

## How to Find Us:

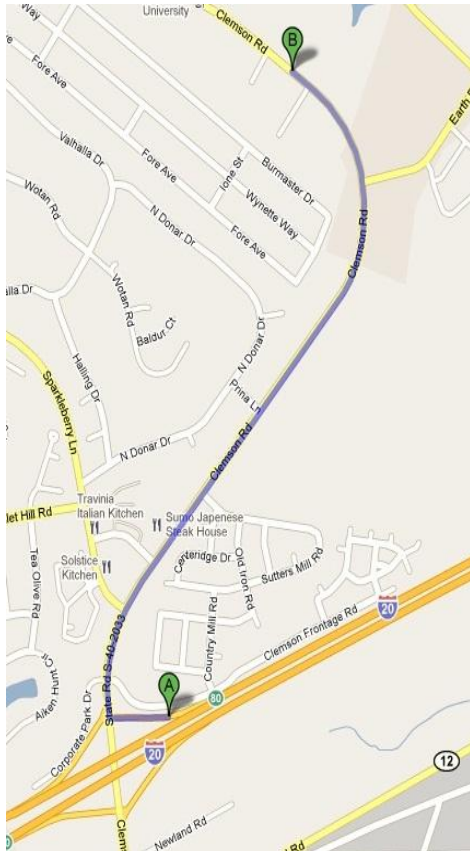

We are located on Clemson Road in Columbia, SC. Take exit 80 off of I-20 and follow Clemson Rd for approximately 2 miles. We are 1/4 mile on the right after the traffic light at the junction of Earth Road.

## Hours of Operation:

Monday - Friday: 8am - 4:30pm

## Additional Receiving Hours: (Receiving is located at the rear of building)

Monday - Friday: 4:30 - 6:30pm

Saturday: 10am - 2pm

Sunday: CLOSED

Holiday Schedule:

New Years, July 4<sup>th</sup>, Thanksgiving,

Christmas – CLOSED

Other state holidays (drop off):

10am - 2pm

**Main LPH Desk: 803-788-2260**  
**Billing/Lab Info: 803-726-7826**  
**Receiving Desk: 803-726-7831**  
**Fax: 803-788-8058**

**CLEMSON**  
**LIVESTOCK POULTRY HEALTH**  
**VETERINARY DIAGNOSTIC CENTER**

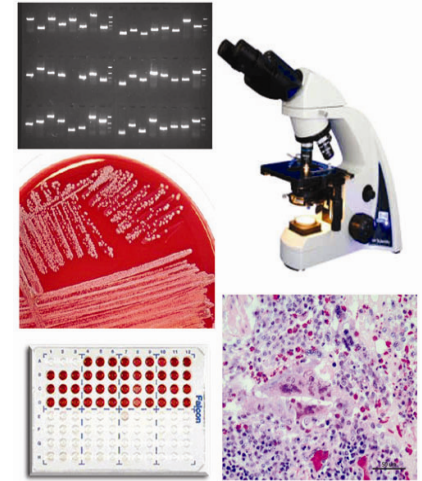

**Shipping/Street Address:**  
**500 Clemson Rd**  
**Columbia, SC 29229**  
**Phone: 803-788-2260**

**Mailing Address:**  
**P.O Box 102406**  
**Columbia, SC 29224-2406**

# Diagnostic Services

## Diagnostic Lab Overview

We at the Clemson Veterinary Diagnostic Center (CVDC) strive to provide you, the veterinarians and livestock producers of South Carolina (including equine and poultry), the best in diagnostic services.

The Diagnostic Center is a member laboratory of the National Animal Health Laboratory Network (NAHLN) and is ISO\IEC 17025 accredited.

At the CVDC we have capabilities for necropsy, histopathology, bacteriology, virology, serology and molecular biology testing on most veterinary species (primate testing is limited to formalin fixed tissues). Toxicology testing is offered at the CVDC through a referral laboratory. To view the test and fee schedule provided by this lab, please visit our web site at:

<http://www.clemson.edu/public/lph/cvdc>

## Pathology/Histology

Necropsy and biopsy services are offered as outlined below:

### Necropsy:

Food animal - \$90 (includes in-house ancillary testing)

Non-food animal livestock - \$125 (does not include ancillary testing)

Companion/exotic animals - \$300 (does not include ancillary testing)

### Biopsy:

1-2 tissues - \$50

3-4 tissues - \$85

5+ tissues - \$125

### Additional services:

Large animal disposal fee - \$100

Large animal cremation - \$1000

### Other charges:

Legal/Insurance Fee - \$100

STAT Service fee - \$30

## Result Reporting

Average turnaround times for a biopsy report is 2-3 business days and for necropsies it is 8-10 business days. These times are averages and can vary depending on the number of ancillary tests being performed.

## Serology, Bacteriology, Virology, Molecular Biology

Specific tests and fees are listed online. For more detail please visit the CVDC webpage or give us a call.

## Poultry/Avian

Necropsy, biopsy, bacteriology, and avian specific serology, virology and molecular biology services are available to poultry producers of South Carolina.

*If you have any questions or feedback regarding the services provided by the CVDC please give us a call. We are always happy to hear from our clients.*