COMMUNITY AND ETHICAL STANDARDS ORGANIZATIONAL CHART

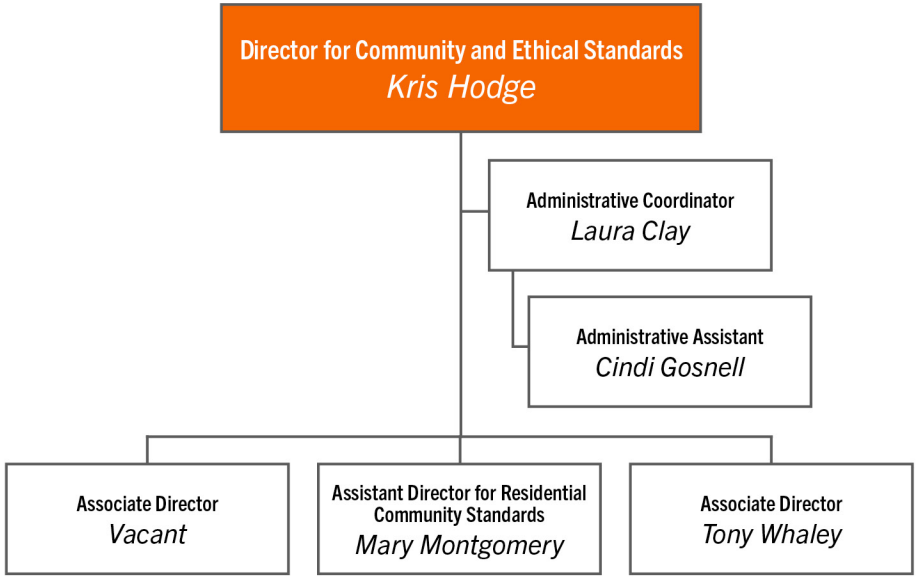

Office of
COMMUNITY AND ETHICAL STANDARDS
Division of Student Affairs

V. 7.23.20