

SiteXchange and the Extranet

Brian Parnell

Really good guy



Effective Presentation Tips #1

- Tell humorous story



Effective Presentation Tips #2

- Use the same font throughout the presentation
- Light backgrounds with dark text can be used to create a soft look
- Don't read your slides - Put your key points on your slides and use speaker notes for your presentation



Introducing

~~Construction
Applications~~

~~Construction
Administration
and
Technology~~

Engineering
Contracts

Effective Presentation Tips #3

- Use bright colors in small areas to “draw in” your audience



Contract

Administration



Let

Contracts



Award



Contracts

Audit



Contracts

Effective Presentation Tips #4

- Use professional looking charts and graphs



Chances of My Completing a Chart or Graph

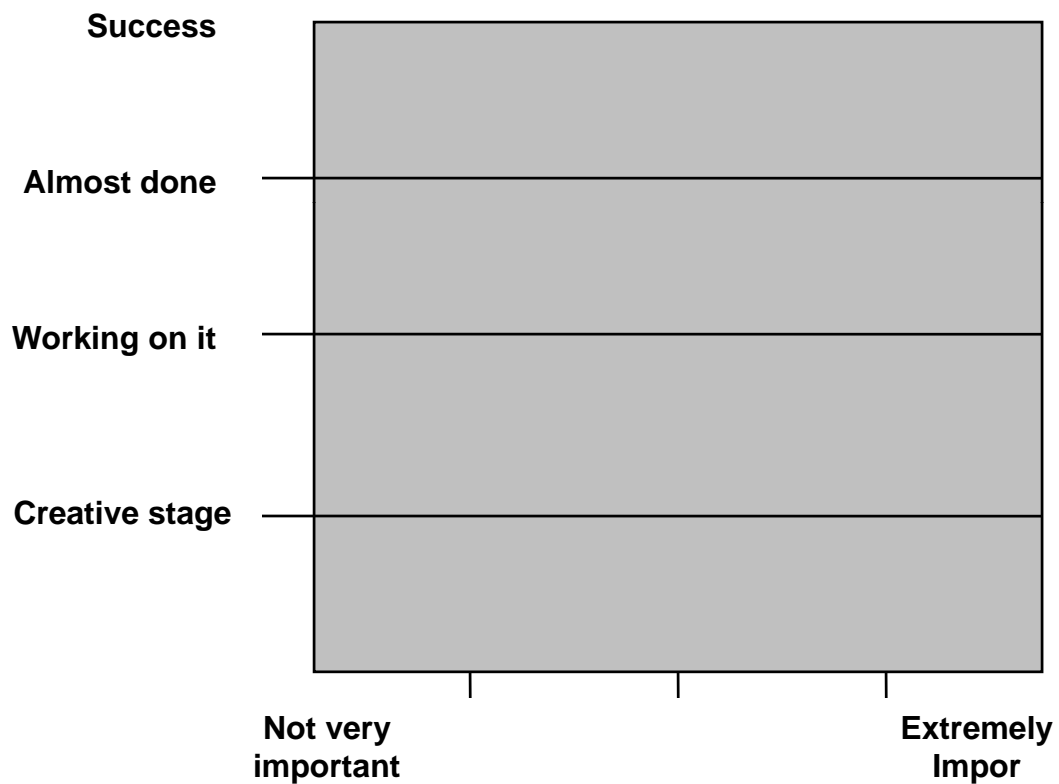

Policies
and
Procedures

Contract

Closeout



Bid



Review

I miss you daddy
. But I know that
you and me
will have a
fun time. How
did it go? I
want you to
get me some-
thing but not



Hello Kitty

© 2007 Sanrio

Professional
Services



Coordination



De-briefing





Tracking

The Average Day

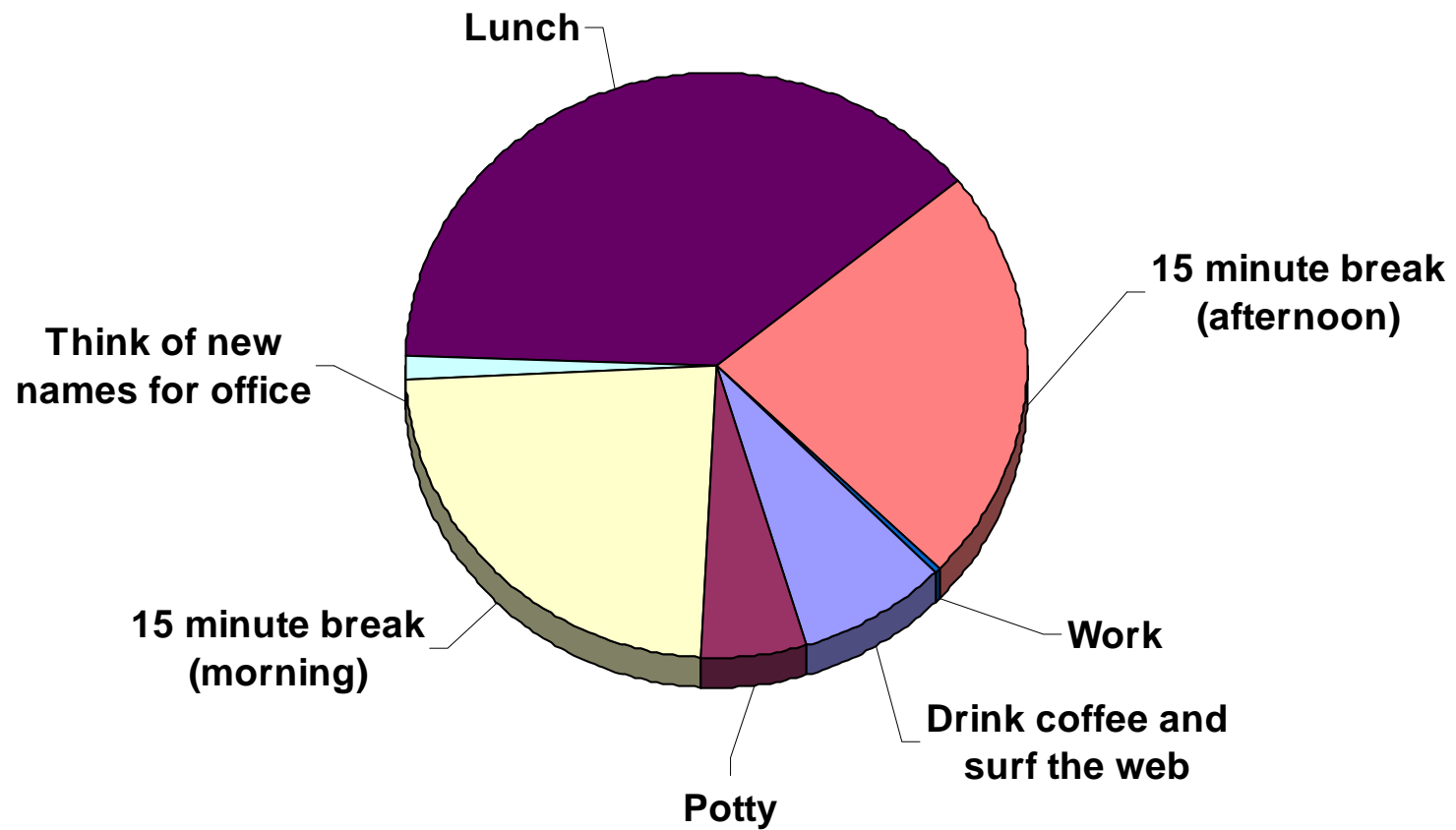



Construction Applications

- Site Manager
- PES/LAS 
- BidXpress

-DOC Webpage

-Card File ~~✖~~

-Construction
Forms

Construction Forms Issue Submission

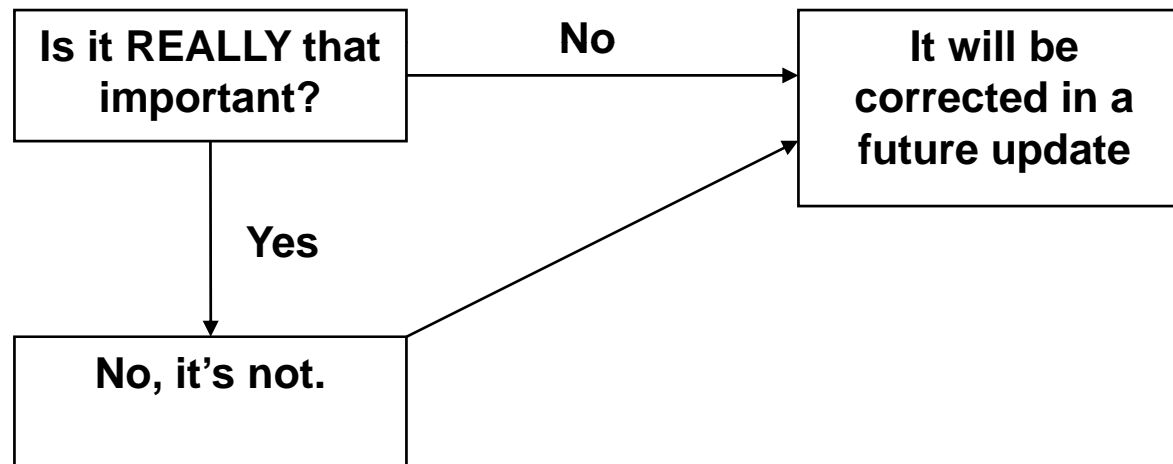

Effective Presentation Tips #5

- Add logos or other elements to each slide



SiteXchange





- 03.106C
 - Subcontractors
 - PROTECTION SERVICES, INCORPORATED
 - MARK-IT COMPANY, INC.
 - SOUTHERN ROAD MARKINGS, LLC
 - AFFC INC.
 - <Unknown Subcontractor>
 - Miscellaneous Data
 - Contract Items

< SUBCONTRACT RECORD IS INCOMPLETE >

CONTRACTOR INFORMATION

Name: ID:

Address 1:

Address 2:

City: State: Zip:

SUBCONTRACT INFORMATION

Amount:

Work Type:

Sub Type:

DBE Type:

Notes:

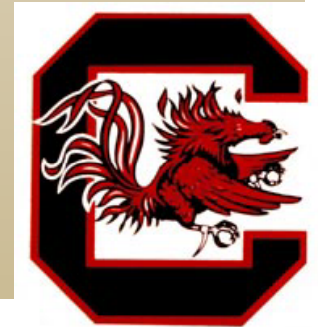



- 03_106C
 - Subcontractors
 - PROTECTION SERVICES, INCORPORATED
 - MARK-IT COMPANY, INC.
 - SOUTHERN ROAD MARKINGS, LLC
 - AFFC INC.
 - Miscellaneous Data
 - Contract Items

Contract ID: 03.106C Project ID: Multiple

Prime ID: 1RE010 Fed/State PCN: C-106C

Prime Name: REA CONTRACTING, LLC

County: Multiple Letting Date:

Date Generated: 02/15/07 Check: 05D019EB

Description: RESURFACING ON VARIOUS ROADS IN ALLENDALE, BAMBERG, _BARNWELL COUNTIES.





- 03.106C
 - Subcontractors
 - PROTEI [Add Subcontractor](#)
 - MARK-IT COMPANY, INC.
 - SOUTHERN ROAD MARKINGS, LLC
 - AFFC INC.
 - Miscellaneous Data
 - Contract Items

Letting Date: Contract ID:
Call Order: Subcontractors:

Subcontractors total entered: or





- 03_106C
 - Subcontractors
 - PROTECTION SERVICES, INCORPORATED
 - MARK-IT COMPANY, INC.
 - SOUTHERN ROAD MARKINGS, LLC
 - AFFC INC.
 - <Unknown Subcontractor>
 - Miscellaneous Data
 - Contract Items

< SUBCONTRACT RECORD IS INCOMPLETE >

CONTRACTOR INFORMATION

Name: ID:

Address 1:

Address 2:

City: State: Zip:

SUBCONTRACT INFORMATION

Amount:

Work Type:

Sub Type:

DBE Type:

Notes:



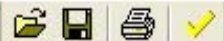

- 03.106C
 - Subcontractors
 - PROTECTION SERVICES,
 - MARK-IT COMPANY, INC
 - SOUTHERN ROAD MARKI
 - AFFC INC.
 - 2 W DIVING
 - Miscellaneous Data
 - Contract Items

CONTRACTOR INFORMATION

Name: 2 W DIVING ID: 12W00

Address 1: 2 W DIVING

Address 2: 1670 DRYDOCK AVE

City: NORTH CHARLESTO State: SC Zip: 29405

SUBCONTRACT INFORMATION

Amount: \$0.00

Work Type: PAVING 2

Sub Type: Asphalt (HBP) A

DBE Type: DISADVANTAGED BUSINESS ENTERPRISE DBE

Notes:



- Copy Ctrl+C
- Paste Ctrl+V
- Add Subcontractor**
- Delete Subcontractor

- MARKET COMPANY, INC.
- SOUTHERN ROAD MARKINGS, LLC
- AFFC INC.**
- Miscellaneous Data
- Contract Items

CONTRACTOR INFORMATION

Name: ID:

Address 1:

Address 2:

City: State: Zip:

SUBCONTRACT INFORMATION

Amount:

Work Type: TF

Sub Type:

DBE Type:

Notes:





- 03.106C
 - Subcontractors
 - PROTECTION SERVICES,
 - MARK-IT COMPANY, INC
 - SOUTHERN ROAD MARKI
 - AFFC INC.
 - Subcontractor Items
 - <Unknown Subcontr
 - Miscellaneous Data
 - Contract Items

< SUBCONTRACT RECORD IS INCOMPLETE >

CONTRACTOR INFORMATION

Name: <Unknown Subcontractor> ID:

Address 1:

Address 2:

City: State: Zip:

SUBCONTRACT INFORMATION

Amount:

Work Type:

Sub Type:

DBE Type:

Notes:





- 03.106C
 - Subcontractors
 - PROTECTION SERVICES,
 - MARK-IT COMPANY, INC
 - Subcontractor Items
 - SOUTHERN ROAD MARK
 - AFFC INC.
 - Miscellaneous Data
 - Contract Items

Error?	Use?	Line	Item	Quantity	Unit	Unit Price	Extension	Description
			==Section==				\$897,100.89	
	<input type="checkbox"/>	0010	1031000	1.000	LS	\$17,500.00000	\$17,500.00	MOBILIZATION
	<input type="checkbox"/>	0020	1071000	1.000	LS	\$27,000.00000	\$27,000.00	TRAFFIC CONTROL
	<input type="checkbox"/>	0030	1080310	1.000	LS	\$7,500.00000	\$7,500.00	CPM PROGRESS SCHD(<\$5MIL)
	<input type="checkbox"/>	0040	2024100	1,500.000	LF	\$18.00000	\$27,000.00	REM. & DISP. OF EXISTING CUR
	<input type="checkbox"/>	0050	3069900	0.600	TON	\$22.00000	\$13.20	MAINTENANCE STONE
	<input type="checkbox"/>	0060	4011004	636.709	TON	\$240.00000	\$152,810.16	LIQUID ASPHALT BINDER PG64-
	<input type="checkbox"/>	0070	4012060	60.000	SY	\$50.00000	\$3,000.00	F.DEP.ASPH.PAV.PATCH-6" UNII
	<input type="checkbox"/>	0080	4013990	12,420.000	SY	\$2.75000	\$34,155.00	MILL.EXIST.ASPH.PVMT.-VARIAE
	<input type="checkbox"/>	0090	4023000	215.893	TON	\$60.70000	\$13,104.71	H/M ASPH.CON.BINDER CR.-TYF
	<input type="checkbox"/>	0100	4031100	9,010.820	TON	\$52.00000	\$468,562.64	H/M ASPH.CONC.SURF. CR. TYF
	<input type="checkbox"/>	0110	4033000	1,036.640	TON	\$62.00000	\$64,271.68	H/M ASPH.CONC.SURF.CR.- TYF

Subcontract this item to this vendor
 Partial item

Vendor: MARK-IT COMPANY, INC.

Line #: Item #:

Description:

Quantity:

Unit Price: Total:

Notes:



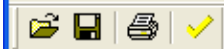

- 03.106C
 - Subcontractors
 - PROTECTION SERVICES,
 - MARK-IT COMPANY, INC
 - Subcontractor Items
 - SOUTHERN ROAD MARK
 - AFFC INC.
 - Miscellaneous Data
 - Contract Items

Error?	Use?	Line	Item	Quantity	Unit	Unit Price	Extension	Description
			==Section==				\$897,100.89	
	<input type="checkbox"/>	0010	1031000	1.000	LS	\$17,500.00000	\$17,500.00	MOBILIZATION
	<input type="checkbox"/>	0020	1071000	1.000	LS	\$27,000.00000	\$27,000.00	TRAFFIC CONTROL
	<input type="checkbox"/>	0030	1080310	1.000	LS	\$7,500.00000	\$7,500.00	CPM PROGRESS SCHED(<\$5MIL)
	<input checked="" type="checkbox"/>	0040	2024100	1,500.000	LF	\$18.00000	\$27,000.00	REM. & DISP. OF EXISTING CURB
	<input type="checkbox"/>	0050	3069900	0.600	TON	\$22.00000	\$13.20	MAINTENANCE STONE
	<input type="checkbox"/>	0060	4011004	636.709	TON	\$240.00000	\$152,810.16	LIQUID ASPHALT BINDER PG64-
	<input type="checkbox"/>	0070	4012060	60.000	SY	\$50.00000	\$3,000.00	F.DEP.ASPH.PAV.PATCH-6" UNII
	<input type="checkbox"/>	0080	4013990	12,420.000	SY	\$2.75000	\$34,155.00	MILL.EXIST.ASPH.PVMT.-VARIAI
	<input type="checkbox"/>	0090	4023000	215.893	TON	\$60.70000	\$13,104.71	H/M ASPH.CON.BINDER CR.-TYI
	<input type="checkbox"/>	0100	4031100	9,010.820	TON	\$52.00000	\$468,562.64	H/M ASPH.CONC.SURF. CR. TYF
	<input type="checkbox"/>	0110	4033000	1,036.640	TON	\$62.00000	\$64,271.68	H/M ASPH.CONC.SURF.CR.- TYF

Subcontract this item to this vendor Partial item

Vendor: MARK-IT COMPANY, INC.

Line #: 0040 Item #: 2024100

Description: REM. DISP. OF EXISTING CURB

Quantity: 1,500.000 LF

Unit Price: \$18.00000 Total: \$27,000.00

Notes:





- 03.106C
 - Subcontractors
 - PROTECTION SERVICES,
 - MARK-IT COMPANY, INC
 - Subcontractor Items
 - SOUTHERN ROAD MARKINGS
 - Subcontractor Items
 - AFFC INC.
 - Miscellaneous Data
 - Contract Items

Error?	Use?	Line	Item	Quantity	Unit	Unit Price	Extension	Description
			==Section==				\$897,100.89	
	<input type="checkbox"/>	0010	1031000	1.000	LS	\$17,500.00000	\$17,500.00	MOBILIZATION
	<input type="checkbox"/>	0020	1071000	1.000	LS	\$27,000.00000	\$27,000.00	TRAFFIC CONTROL
	<input type="checkbox"/>	0030	1080310	1.000	LS	\$7,500.00000	\$7,500.00	CPM PROGRESS SCHD(<\$5MIL)
X	<input checked="" type="checkbox"/>	0040	2024100	0.000	LF	\$18.00000	\$0.00	REM. & DISP. OF EXISTING CURB
	<input type="checkbox"/>	0050	3069900	0.600	TON	\$22.00000	\$13.20	MAINTENANCE STONE
	<input type="checkbox"/>	0060	4011004	636.709	TON	\$240.00000	\$152,810.16	LIQUID ASPHALT BINDER PG64-
	<input type="checkbox"/>	0070	4012060	60.000	SY	\$50.00000	\$3,000.00	F.DEP.ASPH.PAV.PATCH-6" UNI
	<input type="checkbox"/>	0080	4013990	12,420.000	SY	\$2.75000	\$34,155.00	MILL.EXIST.ASPH.PVMT.-VARI
	<input type="checkbox"/>	0090	4023000	215.893	TON	\$60.70000	\$13,104.71	H/M ASPH.CON.BINDER CR.-TY
	<input type="checkbox"/>	0100	4031100	9,010.820	TON	\$52.00000	\$468,562.64	H/M ASPH.CONC.SURF. CR. TY
	<input type="checkbox"/>	0110	4033000	1,036.640	TON	\$62.00000	\$64,271.68	H/M ASPH.CONC.SURF.CR.- TY

Subcontract this item to this vendor Partial item

Vendor: SOUTHERN ROAD MARKINGS, LLC

Line #: 0040 Item #: 2024100

Description: REM. _DISP. OF EXISTING CURB

Quantity: 0.000 LF <invalid quantity>

Unit Price: \$18.00000 Total: \$0.00

Notes:





- 03.106C
 - Subcontractors
 - PROTECTION SERVICES,
 - MARK-IT COMPANY, INC
 - Subcontractor Items
 - SOUTHERN ROAD MARK
 - AFFC INC.
 - Miscellaneous Data
 - Contract Items

Error?	Use?	Line	Item	Quantity	Unit	Unit Price	Extension	Description
			==Section==				\$897,100.89	
	<input type="checkbox"/>	0010	1031000	1.000	LS	\$17,500.00000	\$17,500.00	MOBILIZATION
	<input type="checkbox"/>	0020	1071000	1.000	LS	\$27,000.00000	\$27,000.00	TRAFFIC CONTROL
	<input type="checkbox"/>	0030	1080310	1.000	LS	\$7,500.00000	\$7,500.00	CPM PROGRESS SCHD(<\$5MIL)
	<input checked="" type="checkbox"/>	0040	2024100	1,500.000	LF	\$18.00000	\$27,000.00	REM. & DISP. OF EXISTING CURB
	<input type="checkbox"/>	0050	3069900	0.600	TON	\$22.00000	\$13.20	MAINTENANCE STONE
	<input type="checkbox"/>	0060	4011004	636.709	TON	\$240.00000	\$152,810.16	LIQUID ASPHALT BINDER PG64
	<input type="checkbox"/>	0070	4012060	60.000	SY	\$50.00000	\$3,000.00	F.DEP.ASPH.PAV.PATCH-6" UNI
	<input type="checkbox"/>	0080	4013990	12,420.000	SY	\$2.75000	\$34,155.00	MILL.EXIST.ASPH.PVMT.-VARIA
	<input type="checkbox"/>	0090	4023000	215.893	TON	\$60.70000	\$13,104.71	H/M ASPH.CON.BINDER CR.-TY
	<input type="checkbox"/>	0100	4031100	9,010.820	TON	\$52.00000	\$468,562.64	H/M ASPH.CONC.SURF. CR. TY
	<input type="checkbox"/>	0110	4033000	1,036.640	TON	\$62.00000	\$64,271.68	H/M ASPH.CONC.SURF.CR. - TY

Subcontract this item to this vendor Partial item

Vendor: MARK-IT COMPANY, INC.

Line #: 0040 Item #: 2024100

Description: REM. DISP. OF EXISTING CURB

Quantity: LF

Unit Price: Total:

Notes:





- 03.106C
 - Subcontractors
 - PROTECTION SERVICES,
 - MARK-IT COMPANY, INC
 - Subcontractor Items
 - SOUTHERN ROAD MARKI
 - Subcontractor Items
 - AFFC INC.
 - Miscellaneous Data
 - Contract Items

Error?	Use?	Line	Item	Quantity	Unit	Unit Price	Extension	Description
			==Section==				\$897,100.89	
	<input type="checkbox"/>	0010	1031000	1.000	LS	\$17,500.00000	\$17,500.00	MOBILIZATION
	<input type="checkbox"/>	0020	1071000	1.000	LS	\$27,000.00000	\$27,000.00	TRAFFIC CONTROL
	<input type="checkbox"/>	0030	1080310	1.000	LS	\$7,500.00000	\$7,500.00	CPM PROGRESS SCHD(<\$5MIL)
	<input checked="" type="checkbox"/>	0040	2024100	500.000	LF	\$18.00000	\$9,000.00	REM. & DISP. OF EXISTING CURB
	<input type="checkbox"/>	0050	3069900	0.600	TON	\$22.00000	\$13.20	MAINTENANCE STONE
	<input type="checkbox"/>	0060	4011004	636.709	TON	\$240.00000	\$152,810.16	LIQUID ASPHALT BINDER PG64
	<input type="checkbox"/>	0070	4012060	60.000	SY	\$50.00000	\$3,000.00	F.DEP.ASPH.PAV.PATCH-6" UNI
	<input type="checkbox"/>	0080	4013990	12,420.000	SY	\$2.75000	\$34,155.00	MILL.EXIST.ASPH.PVMT.-VARIA
	<input type="checkbox"/>	0090	4023000	215.893	TON	\$60.70000	\$13,104.71	H/M ASPH.CON.BINDER CR.-TY
	<input type="checkbox"/>	0100	4031100	9,010.820	TON	\$52.00000	\$468,562.64	H/M ASPH.CONC.SURF. CR. TY
	<input type="checkbox"/>	0110	4033000	1,036.640	TON	\$62.00000	\$64,271.68	H/M ASPH.CONC.SURF.CR.- TY

Subcontract this item to this vendor Partial item

Vendor: SOUTHERN ROAD MARKINGS, LLC

Line #: 0040

Item #: 2024100

Description: REM. _DISP. OF EXISTING CURB

Quantity: 500.000 LF

Unit Price: \$18.00000

Total: \$9,000.00

Notes:



Extranet





SCDOT Extranet
Home

- Documents**
 Miscellaneous
 Construction
 Construction Schedule
 Templates
 Project Schedule Submissions
- Pictures**
- Lists**
 Contacts
 Tasks
 Announcements
 Performance Evaluation Forms
- Discussions**
 General Discussion
- Surveys**

Letting
3/10/2009

File Number
 32.037984R1
 32.33247
 32.340901R1
 37.170901
 39.038219
 40.036725A
 44.038232
 47.038092

Documents
32.037984R1-Plans-Proposal.zip

(View) Letting Postings: 2
 File Postings: 0
 (View) District Postings: 3

Announcements

Title	Modified
March 10, 2009 Regular Highway Letting Bids as Read	3/13/2009 9:01 AM
February 10, 2009 Regular Highway Letting Bids as Read	2/13/2009 2:08 PM
January 13, 2009 Regular Highway Letting Bids as Read	1/21/2009 10:11 AM
December 23, 2008 Special Highway Letting Bids as Read	12/30/2008 3:04 PM
December 9, 2008 Regular Highway Letting Bids As Read	12/10/2008 11:52 AM
November 12, 2008 Regular Highway Letting Bids as Read	11/19/2008 4:09 PM
October 14, 2008 Regular Highway Letting Bids as Read	10/30/2008 9:12 AM
September 9, Regular Highway Letting Bids As Read	10/2/2008 1:20 PM
August 19, 2008 Special Highway Letting Bids As Read	8/29/2008 11:45 AM
August 12, 2008 Regular Highway Letting Bids As Read	8/29/2008 11:32 AM
July 8, 2008 Regular Highway Letting Bids as read	7/10/2008 4:31 PM
June 10, 2008 Regular Highway Letting Bids As Read	6/11/2008 8:01 AM
May 27, 2008 Special Highway Letting Bids As Read	6/6/2008 8:55 AM
May 13, 2008 Regular Highway Letting Bids as Read	5/16/2008 2:43 PM
April 22, 2008 Special Highway Letting Bids as Read	5/16/2008 2:41 PM
April 8, 2008 Regular Highway Letting Bids As Read	4/14/2008 8:58 AM
March 25, 2008 Regular Highway Letting Bids As Read	3/26/2008 9:21 AM

- Links**
 Search
 Post Entry
 Manage Profile
- Legend**
 Click to be notified of changes.
 Click to no longer be notified.





SCDOT Extranet
Miscellaneous Construction
Data Exchange

Select a View

All Documents

Explorer View

Actions

- Alert me
- Export to spreadsheet
- Modify settings and columns

Share a document with the team by adding it to this document library.

New Document

Type	Name
Document	33_1
Document	40_2
Folder	SiteX
Document	vend

Microsoft Office Word

Do you want to save the changes to "I hate this job and I hope I win the lottery so I can tell them what to do with those damn Construction Forms.doc"?

Yes No Cancel

Modified By

Parnell, Brian
Parnell, Brian
Parnell, Brian
Parnell, Brian



Brian's Job Satisfaction

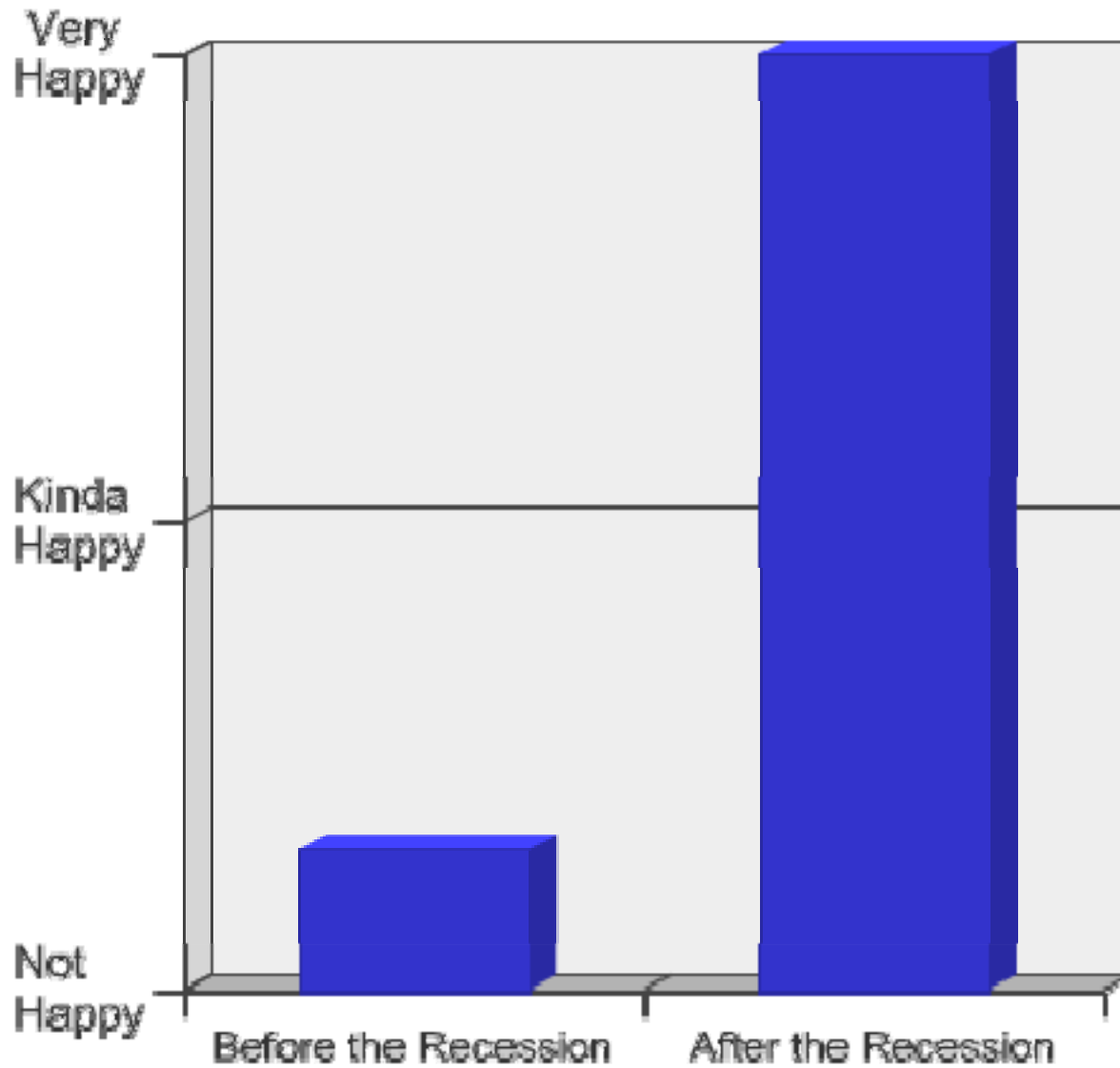

Effective Presentation Tips #6

- Ask if there are any questions

