2016 CLEMSON BULL TEST

Email: burns5@clemson.edu

October 17, 2015

MEMORANDUM

To: Clemson Bull Test Consignors & Interested Cattlemen
From: Dr. Matthew Burns – Ext. Animal Scientist & Clemson Bull Test Coordinator
Subject: 56-Days Weigh Report

Bulls were weighed again on Thursday Oct. 15th for the 56 d weigh report. We also collected yearling data (wt, hip ht, and scrotal circumference) on the senior bulls. The weather has been wet with drastic swings in temperature and fall has arrived (see weather data). Cooler temperatures with lower humidity are on the way. Come take a look at the bulls one afternoon, let me know and I will be glad to meet you at the station.

84-day Weigh Date – November 12, 2015

2014 Clemson Bull Test & Heifer Sale – February 6, 2016

Clemson University & South Carolina Cattlemen's Association

2016 CLEMSON BULL TEST

Simpson Experiment Station - Pendleton, South Carolina

Bull Tag No.								Consignor	Contact	Address	City, State, Zip	Phone No.	Email Address
6	8	26	27	81	83	84	85	Alexander Angus Farm	Sac Alexander	340 Old Seneca Rd.	Six Mile, SC 29682	864-506-4456	
68	69	70	71					Oak Hill Farm	Danny Winchester	134 Fox Hunt Lane	Six Mile, SC 29682	864-637-8592	winchesterd@bellsouth.net
19	51	63						Creekside Farm	Darrell Mitchell	7483 Cheather Ford Rd.	Hiddenite, NC 28636	828-310-5327	
3	4	15						Black Grove	Dixon Shealy	234 Looney Dr.	Newberry, SC 29108	803-629-1174	dixon_shealy@yahoo.com
52	53	54	55	64	65	66	67	Shuffler Farm	Eugene Shuffler	444 Union Grove Rd.	Union Grove, NC 28689	704-876-9895	resdvm@yadtel.net
12	13	35	36	37	38			Williams Angus	George Williams	2225 Boones Creek Rd	Gray, TN 37615	423-341-7044	alexwilliams1229@hotmail.com
1	2	11	32	33	34			Bridges Beef Cattle	John Bridges	2032 Chatfield Rd.	Shelby, NC 28150	704-692-2978	bridgesbeefcattle@gmail.com
39	40	41	42	43				Primus Genetics	Leonard W. Fussell	480 Vannoy Rd.	Millers Creek, NC, 28651	336-984-9643	primus@buywilkes.com
47	48	49	50					Rice Farms	Bob Rice	2001 McKelvey Rd.	Fountain Inn, SC 29644	864-630-0871	bgricefarms@gbay.com
16	44	45	46					Chimney Top Angus	Steve Johnston	2210 Buffalo Rd.	Johnson City, TN 37604	423-773-3396	stevej@innovatedmed.com
17	18	60	61	62				Woodlawn Farms	Rick Wood	453 Swain Wood Rd.	Clarkesville, GA 30523	706-499-2325	rick@snappywash.com
21	79	80						3J Angus	Carl Blanton	1559 Riverhill Dr.	Shelby, NC 28152	704-472-2500	sales@midatlanticsales.net
9	10	30						MPAC Angus	Marvin Zeigler	P.O. Box 1005	Bamberg, SC 29003	803-245-4850	pmzeigler@oburg.net
22	23							Misty Hill Farm	Ricky Baumgarner	167 Heritage Dr.	Walhalla, SC 29691	864-710-6832	kamoon4@gmail.com
24	25							Hi-Son's Farm LLC	Gavin Hammett	160 Horse Hill Rd.	Salem, SC 29676	928-499-5647	grapeape575@hotmail.com
58	59							Barrett Farms	Chet Barrett	769 Tommy Irvin Rd.	Mt. Airy, GA 30563	706-499-8008	chetbarrett61@gmail.com
20	74	75						Paul Boyd Angus	Neil Boyd	1631 Paul Boyd Rd.	Clover, SC 29710	803-627-1131	boydtire@comporium.net
57								Nubbin Ridge Farms	Mike King	155 Nubbin Ridge Circle	Westminster, SC 29693	864-958-1343	
72	73							Brendy Hill	Virgil Wall	P.O. Box 497	Ninety Six, SC 29666	864-942-2380	virgil.wall@norbord.com
76								Mull Meadow Angus	Frankie Mulliken	210 Mullikin Rd.	Liberty, SC 29657	864-506-1282	
86	87	88						Grassy Knob Farms	Nathan Souther	2823 West Memorial Hwy.	Union Grove, NC 28689	704-902-9376	

56 Day Weigh Period Weather Data

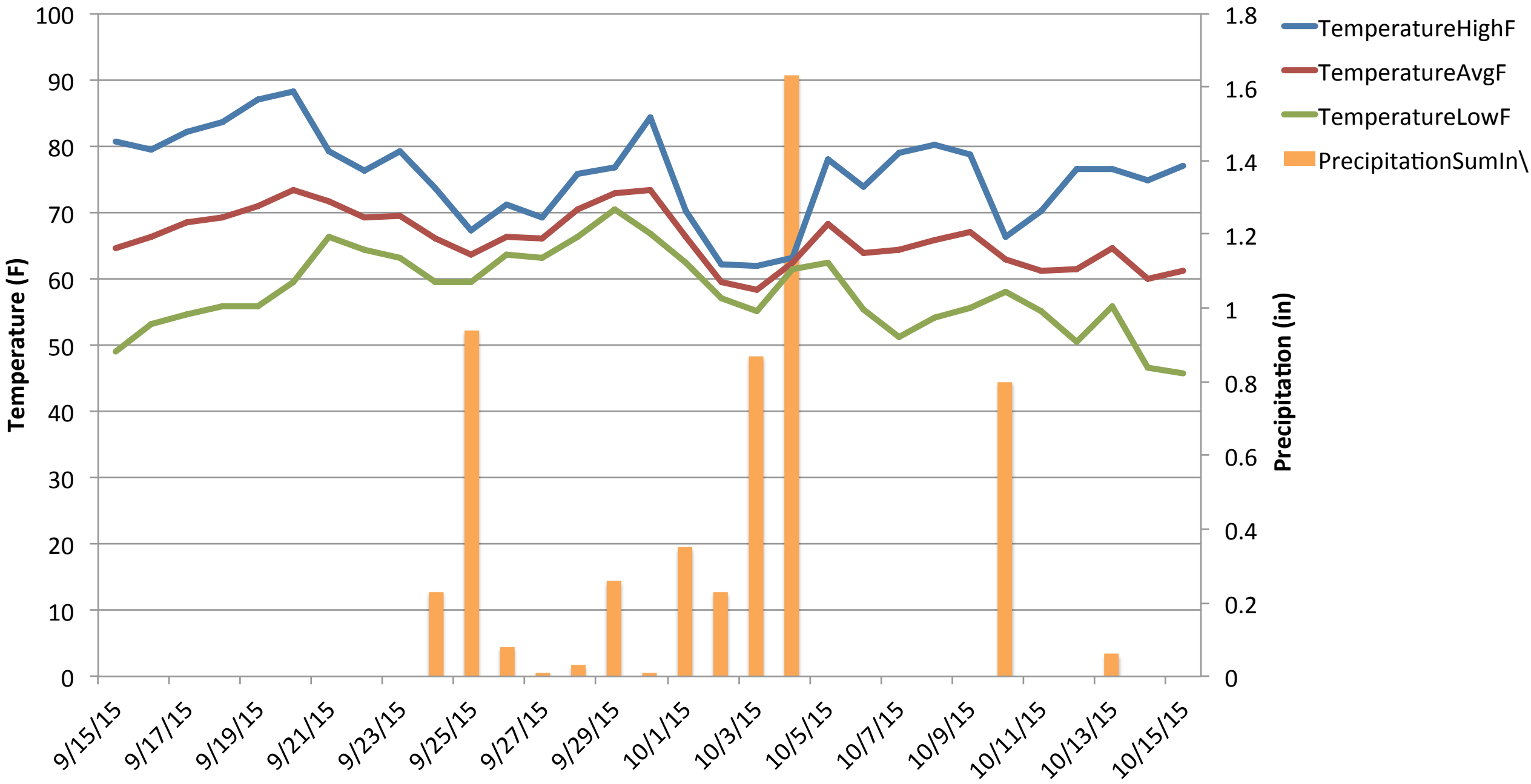

2016 CLEMSON BULL TEST

56-Day Report ~ October 15, 2015

Tag No.	Pen No.	Sire	Tattoo	HPS	Registration Number	Birth		OnTest		56 Days						ADG/WDA Index	Breed Group	
						Date	Wt	Wt	Age	Ht	Wt	56 ADG	ADG	Ratio	WDA			Ratio
ANGUS - Seniors																		
1	1	Connealy Consensus 7229	415	P	18132419	10/13/14	75	948	367	51	1160	2.14	3.79	91	3.16	101	6.95	AN-sr
2	1	Exar Denver 2002B	417	P	18132420	10/18/14	85	919	362	50	1165	4.11	4.39	106	3.22	103	7.61	AN-sr
3	1	S A V 004 Density 4336	354	P		10/11/14	79	912	369	50.5	1165	3.93	4.52	109	3.16	101	7.68	AN-sr
4	1	S A V 004 Density 4336	374	P		10/23/14	74	857	357	47	1080	3.79	3.98	96	3.03	97	7.01	AN-sr
6	1	S A V Pioneer 7301	136	P		10/26/14	86	811	354	48	1085	4.61	4.89	118	3.06	98	7.96	AN-sr
8	1	S A V Brilliance 8077	135	P		10/18/14	70	826	362	48	1095	3.89	4.80	116	3.02	97	7.83	AN-sr
16	2	GAR Prophet	B22	P	17889415	9/5/14		1157.5	405	52	1415	1.07	4.60	111	3.49	112	8.09	AN-sr
30	2	Wisdom	4M6	P	18177112	9/12/14	0	1012.5	398	51	1180	2.68	2.99	72	2.96	95	5.96	AN-sr
32	4	AAR Ten X 7008 SA	411	P	18132415	10/3/14	85	1065	377	52	1330	4.11	4.73	114	3.53	113	8.26	AN-sr
33	4	Connealy Consensus 7229	412	P	18132416	10/4/14	80	1065	376	51	1295	4.11	4.11	99	3.44	110	7.55	AN-sr
34	4	Exar Upshot 0562B	413	P	18132417	10/6/14	85	1075	374	50.5	1275	4.46	3.57	86	3.41	109	6.98	AN-sr
35	4	GAR Prophet	4667	P	17919218	9/6/14	80	1210	404	52	1425	3.04	3.84	93	3.53	113	7.37	AN-sr
36	4	Sitz Upward 307R	4179	P	17919226	9/3/14	76	1202.5	407	52.5	1330	0.54	2.28	55	3.27	104	5.54	AN-sr
37	4	Sitz Upward 307R	4811	P	17954136	10/13/14	66	1105	367	51	1345	4.82	4.29	103	3.66	117	7.95	AN-sr
38	4	GAR Prophet	4554	P	17919214	9/4/14	78	1180	406	51.5	1465	5.18	5.09	123	3.61	115	8.70	AN-sr
39	4	AAR Ten X 7008 SA	1437	P		9/2/14	88	1085	408	53	1370	4.64	5.09	123	3.36	107	8.45	AN-sr
40	4	Connealy Consensus 7229	1438	P		9/1/14	88	934	409	51	1165	3.93	4.13	100	2.85	91	6.97	AN-sr
41	4	Sitz Upward 307R	1453	P		9/3/14	86	908	407	50.5	1195	5.71	5.13	124	2.94	94	8.06	AN-sr
42	4	AAR Ten X 7008 SA	1471	P		9/2/14	86	962	408	51	1250	5.54	5.14	124	3.06	98	8.21	AN-sr
43	4	AAR Ten X 7008 SA	1500	P		9/20/14	73	967	390	52	1285	6.61	5.68	137	3.29	105	8.97	AN-sr
44	4	GAR Prophet	B21	P	17889414	9/5/14	66	1142.5	405	50	1325	1.43	3.26	79	3.27	105	6.53	AN-sr
45	4	Sitz Upward 307R	B34	P	17893263	9/8/14	70	1180	402	52	1370	2.86	3.39	82	3.41	109	6.80	AN-sr
46	4	AAR Ten X 7008 SA	B53	P	17908060	10/1/14	67	1032.5	379	50	1260	4.46	4.06	98	3.32	106	7.39	AN-sr
47	4	BPF Special Focus 504	39	P	18141210	9/5/14	68	810	405	49	978	1.14	3.00	72	2.41	77	5.41	AN-sr
48	4	Final Product	40	P	18141202	10/12/14	70	872	368	49.5	1095	4.54	3.98	96	2.98	95	6.96	AN-sr
49	4	Preference	41	P	18141209	10/12/14	68	786	368	47	968	2.93	3.25	78	2.63	84	5.88	AN-sr
50	4	Final Product	42	P	18141201	10/29/14	72	856	351	48.5	1105	4.96	4.45	107	3.15	101	7.59	AN-sr
51	6	EAR Upshot 0562B	EB23	P		9/4/14	77	1055	406	50	1255	3.21	3.57	86	3.09	99	6.66	AN-sr
52	4	Jindra Double Vision	DB22	P	18125416	9/4/14	82	1085	406	52.5	1355	4.11	4.82	116	3.34	107	8.16	AN-sr
53	4	S Chisum 6175	CB34	P	18125352	9/8/14	88	1067.5	402	51.5	1305	5.00	4.24	102	3.25	104	7.49	AN-sr
54	4	S Chisum 6175	CB40	P	18125366	9/12/14	85	895	398	51	1115	3.57	3.93	95	2.80	90	6.73	AN-sr
55	4	Jindra Double Vision	DB61	P	18125421	10/30/14	90	972	350	51	1225	5.54	4.52	109	3.50	112	8.02	AN-sr
68	6	Sitz Upward 307R	64	P	17987637	9/21/14	75	949	389	51	1105	2.86	2.79	67	2.84	91	5.63	AN-sr
70	6	Sitz Upward 307R	63	P	179877640	9/21/14	70	839	389	48	1045	2.68	3.68	89	2.69	86	6.36	AN-sr
71	6	GAR Prophet	66	P	17987636	9/27/14	72	825	383	50	1070	4.93	4.38	106	2.79	89	7.17	AN-sr
74	1	S A V Final Answer 0035	75	P	18167672	10/23/14		780	357	48.5	996	3.00	3.86	93	2.79	89	6.65	AN-sr
75	1	S A V Final Answer 0035	25	P	18167671	10/19/14		795	361	50	1105	5.18	5.54	134	3.06	98	8.60	AN-sr
76	6	Plattmere Weighup K360	2474	P		10/19/14	74	764	361	48	978	3.64	3.82	92	2.71	87	6.53	AN-sr
79	6	PA Power Tool 9108	A914	P	18094969	9/2/14	63	1070	408	49.5	1295	3.93	4.02	97	3.17	101	7.19	AN-sr
80	6	H&H 412 5050	1114	P	18102650	10/15/14	66	948	365	50.5	1150	2.32	3.61	87	3.15	101	6.76	AN-sr
81	6	S A V Pioneer 7301	125	P		9/13/14	89	1062.5	397	51	1325	3.57	4.69	113	3.34	107	8.03	AN-sr
83	6	S A V Pioneer 7301	131	P		9/24/14	69	957	386	49.5	1210	3.93	4.52	109	3.13	100	7.65	AN-sr
84	6	S A V Brilliance 8077	126	P		9/13/14	73	940	397	48	1110	3.21	3.04	73	2.80	89	5.83	AN-sr
85	6	S A V Brilliance 8077	129	P		9/20/14	60	907	390	50	1170	4.46	4.70	113	3.00	96	7.70	AN-sr
86	2	AAR Ten X 7008 SA	1465	P		9/17/14		1008	393	50	1230	2.86	3.96	96	3.13	100	7.09	AN-sr
87	2	WRA Vindicator W2	1478	P		10/5/14		906	375	49.5	1155	3.21	4.45	107	3.08	98	7.53	AN-sr
88	2	Connealy In Focus 4925	1483	P		10/9/14		944	371	50.5	1180	5.00	4.21	102	3.18	102	7.39	AN-sr
47 bulls		Averages					74	971	384	50.2	1,203	3.78	4.14		3.13			

2016 CLEMSON BULL TEST

56-Day Report ~ October 15, 2015

Tag No.	Pen No.	Sire	Tattoo	HPS	Registration Number	Birth		OnTest		56 Days						ADG/WDA Index	Breed Group	
						Date	Wt	Wt	Age	Ht	Wt	56 ADG	ADG	Ratio	WDA			Ratio
ANGUS - Juniors																		
9	2	Bobcat	4M15	P	18177114	11/10/14	0	739	339	49	854	-0.43	2.05	54	2.52	80	4.57	AN-jr
10	2	Bobcat	4M18	P	18177111	12/5/14	0	762	314	48	972	2.00	3.75	98	3.10	98	6.85	AN-jr
11	2	Boyd Signature 1014	425	P	18132425	11/13/14	82	879	336	50	1065	3.46	3.32	87	3.17	100	6.49	AN-jr
12	2	GAR Prophet	4970	P	17954281	11/15/14	70	974	334	50	1210	3.75	4.21	111	3.62	114	7.84	AN-jr
13	2	GAR Prophet	4965	P	17954278	11/16/14	82	977	333	51	1205	4.29	4.07	107	3.62	114	7.69	AN-jr
15	2	O C C Big Time 746Z	414	P		11/27/14	85	866	322	50	1095	3.75	4.09	107	3.40	107	7.49	AN-jr
19	2	EAR Upshot 0562B	EB64	P		11/2/14	87	960	347	51.5	1145	3.39	3.30	87	3.30	104	6.60	AN-jr
20	2	RITO 9B2 of RITA 6EMC BR28	265	P	18167673	11/27/14		669	322	48	874	3.14	3.66	96	2.71	86	6.38	AN-jr
21	2	Bon View New Design 878	1214	P	18155451	12/11/14	75	830	308	50	1020	2.79	3.39	89	3.31	105	6.70	AN-jr
24	2	Yon Freightliner T77	C54B	P	18136595	12/20/14	72	772	299	49.5	1030	5.00	4.61	121	3.44	109	8.05	AN-jr
25	2	Yon Freightliner T77	C2A	P	18136596	12/12/14	69	659	307	49	910	3.00	4.48	118	2.96	94	7.45	AN-jr
26	2	S A V Final Answer 0035	137	P		11/11/14	85	753	338	47.5	1020	5.43	4.77	125	3.02	95	7.79	AN-jr
27	2	S A V Final Answer 0035	138	P		11/21/14	86	770	328	49.5	984	3.64	3.82	100	3.00	95	6.82	AN-jr
13	bulls	Averages					66	816	325	49	1,030	3.32	3.81		3.17			
BALANCER - Juniors																		
22	2	EGL Tenderloin N407	150B	P		12/8/14	75	756	311	50	966	2.71	3.75	107	3.11	101	6.86	BA-jr
23	2	JCB Lazy TV Beech Jet R052 ET	152B	P		12/11/14	84	754	308	48.5	938	3.64	3.29	93	3.05	99	6.33	BA-jr
2	bulls	Averages					75	755	311	49.3	952	3.18	3.52		3.08			
CHAROLAIS - Seniors																		
57	6	ILD Mr Cigar 628 P	689	P	M858114	9/3/14	80	1112.5	407	55	1280	3.75	2.99	100	3.14	100	6.14	CH-Sr
1	bull	Averages					80	1,113	407	55.0	1,280	3.75	2.99		3.14			
GELBVIEH - Seniors																		
72	6	Lazy TV Sam U451	503B	P		9/11/14	72	892	399	52.5	1150	3.75	4.61	106	2.88	101	7.49	GV-sr
73	6	Maverick 70T	515B	P		10/22/14	73	787	358	51	1015	2.75	4.07	94	2.84	99	6.91	GV-sr
2	bulls	Averages					72	840	399	51.8	1,083	3.25	4.34		2.86			
RED ANGUS - Seniors																		
69	6	Red SSS Oly 554T	OH104	P	1706479	9/19/14	65	927	391	48	1130	3.75	3.63	100	2.89	100	6.52	RA-sr
1	bull	Averages					65	927	391	48.0	1,130	3.75	3.63		2.89			
SIMANGUS - Seniors																		
58	6	PRS Mr. Right W266	B9		2917162	9/12/14	78	1155	398	52.5	1320	0.89	2.95	75	3.32	102	6.26	SA-sr
59	6	TNT Tution U238	B13		2917166	9/26/14	63	1090	384	49	1295	2.32	3.66	94	3.37	104	7.03	SA-sr
62	6	FBF1 Combustible	B40	P	2922594	10/19/14	80	862	361	49.5	1075	3.18	3.80	97	2.98	92	6.78	SA-sr
63	6	Gibbs 0689X Crimson Tide	CSB44	P	2962555	9/18/14	80	998.5	392	52	1245	4.46	4.40	113	3.18	98	7.58	SA-sr
67	6	Summitcrest Focus 2U66	XB19	P	2962550	9/3/14	78	1095	407	50	1360	3.21	4.73	121	3.34	103	8.07	SA-sr
5	bulls	Averages					76	1,040	388	50.6	1,259	2.81	3.91		3.24			
SIMMENTAL - Seniors																		
61	6	SRS Right-On 22R	28B		2943332	10/22/14		909	358	51	1100	1.61	3.41	85	3.07	95	6.48	SM-sr
64	6	Gibbs 0601X RaisinCain	SFB20	P	2962562	9/3/14	90	1115	407	52	1330	3.04	3.84	95	3.27	101	7.11	SM-sr
65	6	Gibbs 0601X RaisinCain	SFB35	P	2962560	9/8/14	88	1070	402	52	1345	4.46	4.91	122	3.35	103	8.26	SM-sr
66	6	Gibbs 0601X RaisinCain	SFB41	P	2962540	9/13/14	88	1075	397	52	1295	2.68	3.93	98	3.26	101	7.19	SM-sr
4	bulls	Averages					89	1,042	391	51.8	1,268	2.95	4.02		3.24			
SIMMENTAL - Juniors																		
17	2	Kappes L. Man U291	343B	P	2943314	11/11/14	68	892	338	50.5	1140	3.21	4.43	104	3.37	102	7.80	SM-jr
18	2	Mr WCR Upgrade 01518Z	205B	P	2995149	12/9/14		762	310	48.5	974	3.64	3.79	89	3.14	95	6.93	SM-jr
60	2	MF Zachar Bay	220B	P	2943316	11/9/14		916	340	48	1170	5.54	4.54	107	3.44	104	7.98	SM-jr
3	bulls	Averages					68	857	329	49.0	1,095	4.13	4.25		3.32			

Performance Leaders

ADG					WDA				
Rank	lbs/day	Tag	Breed	Consignor	Rank	lbs/day	Tag	Breed	Consignor
1	5.68	43	AN-sr	Primus Genetics	1	3.66	37	AN-sr	Williams Angus
2	5.54	75	AN-sr	Paul Boyd Angus	2	3.62	12	AN-jr	Williams Angus
3	5.14	42	AN-sr	Primus Genetics	3	3.62	13	AN-jr	Williams Angus
4	5.13	41	AN-sr	Primus Genetics	4	3.61	38	AN-sr	Williams Angus
5	5.09	38	AN-sr	Williams Angus	5	3.53	32	AN-sr	Bridges Beef Cattle

Test Summary

Breed	No.	OnTest	56 Days					
	Bulls	Wt	Age	Ht	Wt	56 ADG	ADG	WDA
ANGUS - Seniors	47	971	384	50.2	1,203	3.78	4.14	3.13
ANGUS - Juniors	13	816	325	49.5	1,030	3.32	3.81	3.17
BALANCER - Juniors	2	755	311	49.3	952	3.18	3.52	3.08
CHAROLAIS - Seniors	1	1,113	407	55.0	1,280	3.75	2.99	3.14
GELBVIEH - Seniors	2	840	399	51.8	1,083	3.25	4.34	2.86
RED ANGUS - Seniors	1	927	391	48.0	1,130	3.75	3.63	2.89
SIMANGUS - Seniors	5	1,040	388	50.6	1,259	2.81	3.91	3.24
SIMMENTAL - Seniors	4	1,042	391	51.8	1,268	2.95	4.02	3.24
SIMMENTAL - Juniors	3	857	329	49.0	1,095	4.13	4.25	3.32
All Bulls	78	929	370	50.6	1,144	3.44	3.85	3.12