STUDENT AFFAIRS BUSINESS OPERATIONS

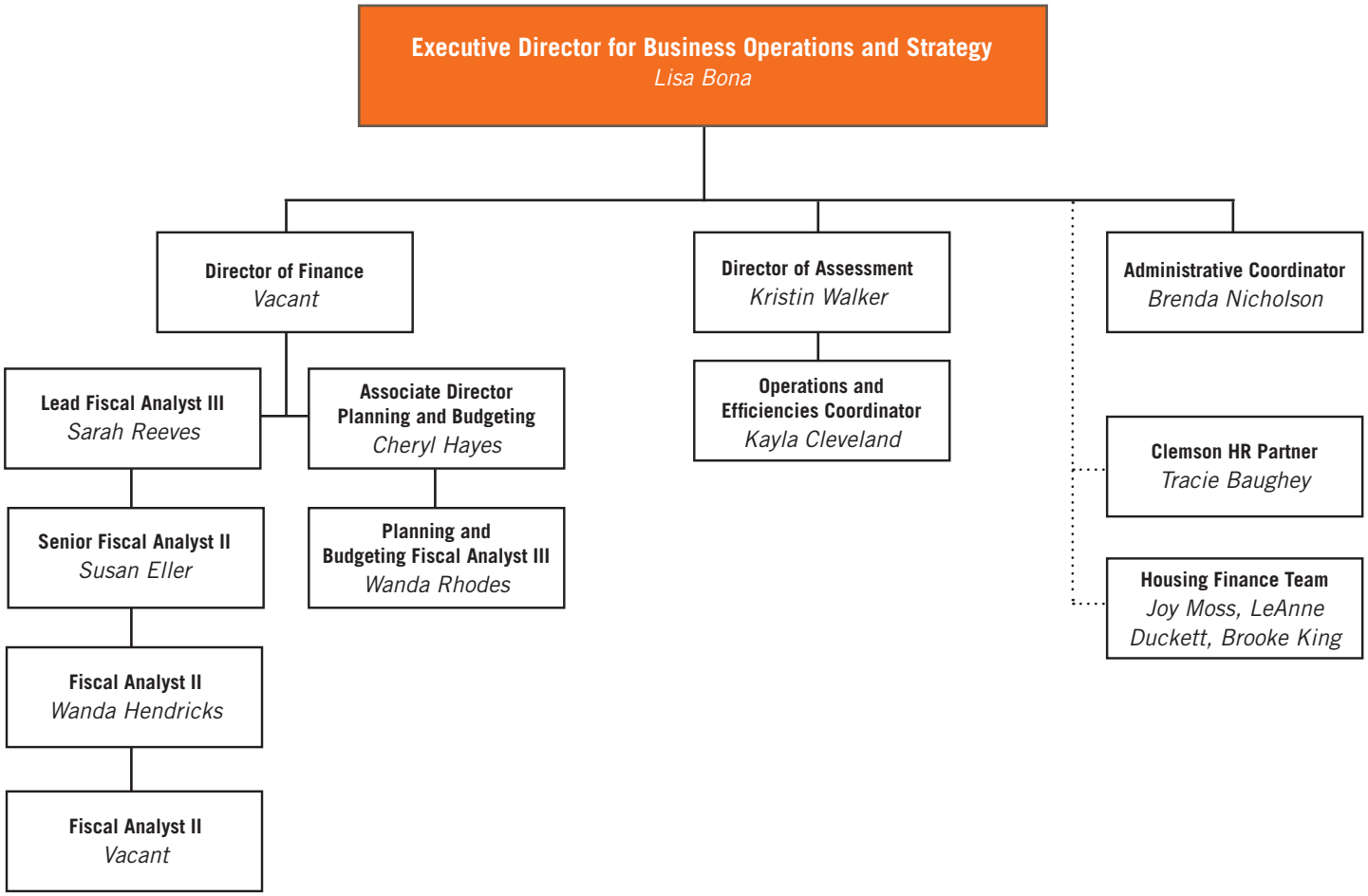

CLEMSON
STUDENT AFFAIRS
BUSINESS OPERATIONS

V. 03.11.19