

Clemson University & South Carolina Cattlemen's Association

2009 Clemson Bull Test Sale

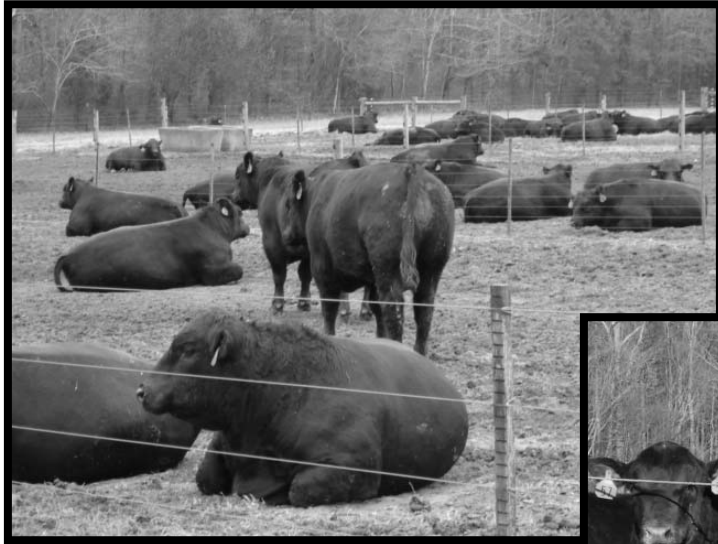

February 7, 2009
12 Noon

Selling 35 Bulls

*25 Angus – 2 Charolais - 2 Gelbvieh
1 Red Angus – 4 Simangus – 1 Simmental*

Garrison Livestock Arena - Cattle Complex
Clemson, South Carolina

(3 miles East of Clemson on US Hwy 76 - Watch for Sign)

2009 CLEMSON BULL TEST SALE

Announcements:

Announcements from the auction box will take precedence over the information printed in the sale catalog announcements.

Sale Order:

See page across from inside back cover.

Auctioneer:

Mike Jones - West Point, Georgia

Sale Site:

From Clemson, go south 3.5 miles on US Hwy 76. If heading north on US Hwy 76 from I-85 or Anderson, go 1.5 miles past the stoplight in Pendleton. The T. Ed Garrison Livestock Arena - Cattle Complex at Clemson, South Carolina is located 0.8 miles off of US Hwy 76. Watch for the Arena sign just past the Tri-County Technical College. The Cattle Complex is located on the left behind the Main Arena. There is a map in the back of this catalog.

Lunch:

Available at sale site.

Air Service:

Commercial airlines serve the Greenville-Spartanburg Airport located approximately one hour from the sale site.

Area Motels:

| | | |
|-------------------------------|---------|--------------|
| James F. Martin Inn - Clemson | 4 miles | 888-654-9020 |
| Days Inn - Clemson | 5 miles | 800-329-7466 |
| Hampton Inn - Clemson | 5 miles | 800-HAMPTON |
| Ramada Inn - Clemson | 4 miles | 864-654-7501 |
| Lake Hartwell Inn at Clemson | 5 miles | 888-442-8451 |
| Sleep Inn - Clemson | 4 miles | 864-653-6000 |

Test and Sale Sponsored by:

Clemson University Cooperative Extension Service
South Carolina Agriculture and Forestry Research System
Clemson University Department of Animal and Veterinary Sciences
South Carolina Cattlemen's Association

Sale Manager:

| | |
|------------------------------------|------------------------------|
| Dr. Larry W. Olson | Office: 803-284-3343 ext 231 |
| Extension Animal Scientist | Fax: 803-284-3684 |
| Edisto Research & Education Center | Home: 803-259-7292 |
| 64 Research Rd. | E-mail: LOLSON@clemson.edu |
| Blackville, SC 29817 | |

Sale Day Telephone:

864-646-6308

Livestock Mortality Insurance:

A representative from American Live Stock Insurance Company will be available to assist you with mortality insurance for your purchases.

ALL bulls must be picked up the day of the sale.



2009 CLEMSON BULL TEST

<http://www.clemson.edu/edisto/cubt/cubt.htm>

E-mail: LOLSON@clemson.edu
Web: <http://www.clemson.edu/edisto/edisto.html>

January 2, 2009

MEMORANDUM

TO: Purebred Breeders & Commercial Cattlemen

FROM: Dr. Larry W. Olson - Ext. Animal Scientist & Bull Testing Program Coordinator

SUBJECT: 2009 Clemson Bull Test Sale

Gary L. Burns - Test Manager and I want to welcome you to the 2009 Clemson Bull Test Sale on Saturday, February 7th at the T. Ed Garrison Livestock Arena - Cattle Complex near Clemson, SC. Gary, Scott Hix and Chris Creamer - the Clemson Beef Cattle Farm crew - have done a great job with the 2009 Clemson Bull Test. Thanks fellas for a job well done. The record-setting yearling bulls listed in this catalog are an outstanding group of purebred herd sire prospects and commercial bulls. They smashed all of Clemson Bull Test performance records.

2009 Clemson Heifer Sale - CANCELLED

2nd Annual Clemson Cattlemen's Day

Friday - February 6, 2009

T. Ed. Garrison Arena - Cattle Complex

1:00-4:00 View Bulls
4:00 Welcome (Matt Burns and Lee Van Flake)
4:05-4:50 Transitioning Bulls from performance test to the Farm (Dr. Matt Hersom)
4:50-5:15 Break (Talk with sponsors)
5:15-6:00 Dr. Matt Hersom
6:00 Awards & Appreciation Supper - (SC Cattlemen's Assn & Clemson Extension Service)

Contacts: Lee Van Flake - Area Livestock Agent - (843) 661-4800 - [Email: rii@clemson.edu](mailto:rii@clemson.edu)
Matt Burns - Area Livestock Agent - (864) 878-1394 - [Email: burns5@clemson.edu](mailto:burns5@clemson.edu)

***** Please RSVP by January 15, 2009 *****



EDISTO RESEARCH & EDUCATION CENTER

64 Research Road Blackville, SC 29817 803.284.3343 FAX 803.284.3684 E:MAIL: rcedst@clemson.edu

Clemson University Cooperative Extension Service offers its programs to people of all ages, regardless of race, color, gender, religion, national origin, disability, political beliefs, sexual orientation, marital or family status and is an equal opportunity employer.

Public Service Activities

GENERAL INFORMATION

Entry Requirements:

1. All consignors must be members of the South Carolina Cattlemen's Association.
2. Breeders' herds must be enrolled in their respective breed association's performance records program.
3. All bulls must be registered purebreds or registered hybrids (Balancer, Simangus, etc.).
4. Birth Dates: **Senior bulls** - September 1, 2006 to October 31, 2006
Junior bulls - November 1, 2006 to December 31, 2006
5. Embryo transplant calves will be accepted.
6. Actual birth weights are required for all bulls.
7. Minimum Adj. 205-Day Weaning Weight: British breeds - 575 lbs and All Other Breeds - 625 lbs.
8. Minimum Adj. 205-Day Weaning Weight Ratio of 93. All bulls except embryo transplants must be raised by their genetic dams.
9. All bulls must have a negative blood tests for Brucellosis and persistent BVD test within 30 days of delivery date and official state health papers (CVI) when delivered.
10. Pre-Delivery Health Requirements:
 - a. Vaccinations - IBR, PI₃, BVD, BRSV, 5-way Leptospirosis, 7-way Blackleg (Clostridials) and *Pasteurella haemolytica*
 - b. Dewormed and treated for grub and lice control.

Sale Requirements:

1. **Minimum performance requirements:**
 - a. Average Daily Gain Ratio - 85
 - b. Weight per Day of Age Ratio - 90
 - c. Adjusted 452-Day Yearling Weight Ratio - 90
2. **Minimum Adjusted 365-Day Yearling Scrotal Circumference – 30.0 cm.**
3. Sale eligible bulls must pass a Screening Committee's evaluation of frame size, structural soundness, disposition and muscling.
4. All bulls must pass a comprehensive Breeding Soundness Exam.
5. All bulls sell under their respective breed association guarantees.
6. Sale order based on **INDEX = ADG + WDA** across breed-age groups.

How Bulls Have Been Handled:

1. **August 26, 2008** - Bulls were delivered to the test station, tagged, dewormed with Eprinex pour-on, treated with Probios and temped. The 14-day pre-test warm-up period began.
2. **September 8 & 9, 2008** - Bulls were weighed on-test and vaccinated with Ft. Dodge Pyramid 10 (*modified live* IBR, PI₃, BVD, BRSV, 5-way Leptospirosis), Ft. Dodge Presponse HM (*Pasteurella haemolytica*, *Pasteurella Multocida*) and Intervet Vision 7 (7-way Blackleg - Clostridials) vaccines.
3. **November 3, 2008** - Yearling ultrasound measurements were taken on the senior bulls by Bill Martin – Martin Cattle Services from Jefferson, GA.
4. **November 4, 2008** - Yearling scrotal circumference measurements were taken on the senior bulls.
5. **December 17, 2008** – Yearling ultrasound measurements were taken on the junior bulls by Bill Martin. The screening committee evaluated each bull for frame size, structural soundness, muscling and disposition.
6. **December 29 & 30, 2008** – All bulls were weighed off-test weight and yearling scrotal circumference measurements were taken on the junior bulls.
7. **January 16, 2009** - Bulls were given complete Breeding Soundness Exam.
8. **February 3, 2009** - All bulls were weighed and measured.

Feed Program:

During the 2-week pre-test warm-up period, the bulls were fed a receiving ration containing Rumensin at 2.5% of body weight. After 10 days on the receiving ration, corn silage was gradually added to the ration. The receiving ration was replaced with the regular test ration when the bulls were weighed on test. Bulls were fed all of the test ration they could consume each day. The test ration was formulated so 50% of the dry matter was from the grain mix and 50% of dry matter was from corn silage.

Contributors to the Clemson Bull Test Program:

The following companies and representatives contributed supplies to the Clemson Bull Testing Program. Their generous support of this program for the genetic improvement of South Carolina's beef cattle industry is appreciated:

- Ft. Dodge Animal Health – Randy Fordham (Danielsville, GA)
- Merial Animal Health - Steve McGill (Iva, SC)

TERMS AND CONDITIONS OF SALE

1. The Auctioneer will settle any disputes as to bids.
2. Terms of the sale are cash or check payable to the: *S. C. Cattlemen's Association*.
3. Each animal will be at the purchaser's own risk as soon as sold.
4. **All bulls must be picked up the day of the sale.**
5. A certificate of registration will be furnished by the consignor for each bull.
6. The test manager will handle the transfer of registration papers to the buyers.
7. Angus and Polled Hereford bulls are guaranteed not to be carriers of dwarfism under their respective breed association's guarantees.
8. All bulls are guaranteed breeders, if properly cared for. Any bull failing to breed may be returned to the seller's farm at the buyer's expense. If the bull is in good condition and complies with the health requirements, the buyer is entitled to a satisfactory settlement. ***Settlement is between the buyer and seller.***
9. The above guarantees and terms of the sale shall constitute a contract between the buyer and seller of each lot and shall be equally binding upon both parties.
10. A "**CONSIGNOR**" may not "**NO SALE**" a bull during or after the sale.
11. Clemson University in its capacity as an educational institution and in carrying out its public responsibilities is vitally interested in promoting quality and healthy livestock. In doing so, the University acts solely as an agent and is not responsible for any losses incurred by individuals.
12. All persons attending the sale do so at their own risk. Neither Clemson University nor the Sales Manager assumes liability for the safety of the test station facilities or for the behavior of the animals.
13. **FLOOR PRICE – a minimum floor price of \$1,000 is set on each bull.** This is the average value of bulls of this weight and condition if sold for beef at the stockyards. Bulls not selling during the auction will be available at the floor price following the sale until 4 pm on sale day.

| Relationship of USDA Quality Grade, % Intramuscular Fat (%IMF), Marbling Degree and Marbling Score in Market Animals | | | |
|---|------------|---------------------------|----------------|
| Quality Grade | %IMF | Marbling Degree | Marbling Score |
| Prime 0 | > 12.1 | Moderately Abundant 00-90 | 9.0 – 9.9 |
| Prime - | 9.8 – 12.1 | Slightly Abundant 00-90 | 8.0 – 8.9 |
| Choice + | 7.7 – 9.7 | Moderate 00-90 | 7.0 – 7.9 |
| Choice 0 | 5.8 – 7.6 | Modest 00-90 | 6.0 – 6.9 |
| Choice - | 4.0 – 5.7 | Small 00-90 | 5.0 – 5.9 |
| Select + | 3.1 - 3.9 | Slight 50-90 | 4.5 – 4.9 |
| Select - | 2.3 – 3.0 | Slight 00-40 | 4.0 – 4.4 |
| Standard | < 2.3 | Traces 00-90 | 3.0 – 3.9 |

Bulls will have approximately 1.5-2.5% **less** intramuscular fat than their steer-mates when fed a similar ration to a constant age.

| Breed | Birth Wt | Wean Wt | Yrlg Wt | Milk | Yrlg Height | Yrlg Scrotal | Marb | REA | \$Beef |
|------------------|----------|---------|---------|------|-------------|--------------|-------|-------|---------|
| Angus | 2.2 | 44.0 | 80.0 | 21.0 | 0.30 | 0.38 | 0.30 | 0.14 | \$38.70 |
| Charolais | 0.7 | 22.6 | 39.5 | 6.2 | | 0.51 | 0.02 | 0.20 | |
| Gelbvieh | 1.3 | 41.0 | 74.0 | 18.0 | | 0.40 | -0.04 | 0.08 | |
| Red Angus | 0.3 | 32.0 | 56.0 | 17.0 | | | 0.07 | 0.07 | |
| Simangus | -0.2 | 27.2 | 52.3 | 3.2 | | | 0.04 | -0.07 | |
| Simmental | 1.3 | 32.4 | 57.6 | 4.4 | | | 0.13 | 0.08 | |

PERFORMANCE RECORD

1. **Tag No.** = bull's test ear tag number.
2. **Registered Name** = bull's registered name.
3. **Tattoo No.** = bull's permanent identification in ear.
4. **Birth Date** = actual birth date.
5. **Reg No.** = breed association official registration number.
6. **BWT EPD** = birth weight EPD (lbs) is a within breed predictor of a bull's ability to transmit birth weight to his progeny compared to other bulls.
7. **WWT EPD** = weaning weight EPD (lbs) is a within breed predictor of a bull's ability to transmit preweaning growth to his progeny compared to other bulls.
8. **YWT EPD** = yearling weight EPD (lbs) is a predictor of a bull's ability to transmit yearling growth to his progeny compared to other bulls.
9. **Milk EPD** = maternal milk EPD (lbs. of calf weaning weight) is a within breed predictor of a bull's ability to transmit milk and maternal ability to his daughters compared to daughters of all other bulls.
10. **YHT EPD** = yearling height EPD (inches) is a within breed predictor of a bull's ability to transmit yearling height to his progeny compared to other bulls.
11. **YSC EPD** = yearling scrotal circumference EPD (cm) is a within breed predictor of a bull's ability to transmit yearling scrotal size to his sons compared to other bulls.
12. **MARB EPD** = marbling EPD - expressed as a fraction of the difference in USDA marbling score – is a within breed predictor of a bull's ability to transmit marbling to his progeny compared to progeny of other bulls evaluated at a given slaughter endpoint.
13. **REA EPD** = ribeye area EPD (in²) is a within breed predictor of a bull's ability to transmit ribeye size to his progeny compared to progeny of other bulls evaluated at a given slaughter endpoint.
14. **\$Beef** = \$ beef index (\$ per head) is a within breed predictor of the expected average difference in a bull's progeny performance for postweaning and carcass value compared to progeny of other sires.
15. **BWT** = actual birth weight (lbs).
16. **WNC** = weaning number of contemporaries = number of bulls in a bull's weaning-management group – ET = embryo transfer calf.
17. **AWWT** = weaning weight (lbs) adjusted to 205 days of age and for age-of-dam.
18. **AWWT Ratio** = ratio of bull's adj. 205-day weaning weight to the average for all bulls in the same weaning-management group.
19. **On-Wt** = on-test weight (lbs).
20. **Off-Age** = off-test age (days).
21. **Off-Ht** = off-test hip height (inches).
22. **Off-Wt** = off-test weight (lbs).
23. **ADG** = test average daily gain (lbs/day) = [On-Test Weight - Off-Test Weight] / Days on Test.
24. **ADG Ratio** = ratio of bull's ADG to his breed-age group average.
25. **WDA** = weight per day of age (lbs/day) = (Off-Test Weight / Off-Test Age).
26. **WDA Ratio** = ratio of bull's WDA to his breed-age group average.
27. **u%IMF** = adjusted 365-days yearling 12th rib % intramuscular fat.
28. **u%IMF Ratio** = ratio of bull's adjusted yearling % intramuscular fat to his breed-age group average.
29. **uREA** = adjusted 365-days yearling 12th rib ribeye area (in²).
30. **uREA Ratio** = ratio of bull's adjusted 365-days yearling ribeye area to his breed-age group average.
31. **uFAT** = adjusted 365-days yearling 12th rib fat thickness.
32. **uFAT Ratio** = ratio of bull's adjusted 365-days yearling fat thickness to his breed-age group average.
33. **uRMP** = adjusted 365-days yearling rump fat thickness.
34. **uRMP Ratio** = ratio of bull's adjusted 365-days yearling rump fat thickness to his breed-age group average.
35. **AYSC** = adjusted 365-days yearling scrotal circumference (cm).
36. **AYHT** = adjusted 365-days yearling hip height (inches).
37. **AYFS** = adjusted 365-days yearling frame score.
38. **AYWT** = adjusted 365-days yearling weight (lbs).
39. **AYWT Ratio** = ratio of bull's adjusted 365-days yearling weight to his breed-age group average.
40. **Index** = ADG + WDA.

| | | | | | | | | | | | | |
|-----------------------|-------|------|-------|-----------|--------|--------|------|--------|--|--|--|--|
| 1 | | 2 | | EPD's | | | | | | | | |
| BWT | WWT | YWT | Milk | YHT | YSC | Marb | REA | \$Beef | | | | |
| 6 | 7 | 8 | 9 | 10 | 11 | 12 | 13 | 14 | | | | |
| Breed | | | | | | | | | | | | |
| Tattoo: 3 | | | | | | | | | | | | |
| Birth Date: 4 | | | | Consignor | | | | | | | | |
| Reg No.: 5 | | | | | | | | | | | | |
| Performance | | | | | | | | | | | | |
| Trait | BWT | AWWT | On-Wt | Off-Age | Off-Ht | Off-Wt | ADG | WDA | | | | |
| Value | 15 | 17 | 19 | 20 | 21.0 | 22 | 23 | 25 | | | | |
| Ratio/WNC | 16 | 18 | | | | | 24 | 26 | | | | |
| Adj. 365-Day Yearling | | | | | | | | | | | | |
| Trait | u%IMF | uREA | UFAT | uRMP | AYSC | AYHT | AYWT | INDEX | | | | |
| Value | 27 | 29 | 31 | 33 | 35 | 36 | 38 | 40 | | | | |
| Ratio/FS | 26 | 30 | 32 | 34 | | 37 | 39 | | | | | |

Clemson University & South Carolina Cattlemen's Association
2009 CLEMSON BULL TEST
Simpson Experiment Station - Pendleton, South Carolina
SALE CONSIGNORS

| Bull Tag No. | | | Consignor | Contact | Address | City, State, Zip | Phone No. |
|--------------|----|----|-----------------------|------------------|-------------------------|------------------------|--------------|
| 1 | 2 | | MPAC Angus | Marvin Zeigler | P.O. Box 1005 | Bamberg, SC 29003 | 803-245-2483 |
| 4 | | | Stillwater Cattle Co. | Steve McPhail | 1065 Cross Country Lane | Inman, SC 29349 | 864-978-6358 |
| 5 | | | Stillwater Cattle Co. | Mike Ryan | 161 Ralph Sheriff Rd. | Seneca, SC 29678 | 864-972-9850 |
| 6 | 7 | 8 | Rice Farms | Bob Rice | 2001 McKelvey Rd. | Fountain Inn, SC 29644 | 864-862-3054 |
| 9 | 10 | | Cox Angus | Charles Cox | 122 Berry Rd. | Pelzer, SC 29669 | 864-243-3302 |
| 11 | | | Oak Hill Farm | Danny Winchester | 134 Fox Hunt Lane | Six Mile, SC 29682 | 864-868-7845 |
| 13 | 14 | | Quail Ridge Ag, LLC | Scott Sell | 1975 Quail Rd. | Sylvania, GA 30467 | 912-863-6634 |
| 15 | 16 | | Shuffler Farm | Gene Shuffler | 444 Union Grove Rd. | Union Grove, NC 28689 | 704-539-4161 |
| 19 | 21 | | MPAC Angus | Marvin Zeigler | P.O. Box 1005 | Bamberg, SC 29003 | 803-245-2483 |
| 22 | | | Stillwater Cattle Co. | Steve McPhail | 305 Trantham Court | Inman, SC 29349 | 864-978-6358 |
| 23 | | | Stillwater Cattle Co. | Mike Ryan | 161 Ralph Sheriff Rd. | Seneca, SC 29678 | 864-972-9850 |
| 24 | 26 | | Double B Farms | Bubba Bamberg | P.O. Box 1108 | Bamberg, SC 29003 | 803-245-1719 |
| 27 | 28 | | Alexander Angus Farm | Sac Alexander | 340 Old Seneca Rd. | Six Mile, SC 29682 | 864-868-2280 |
| 30 | 31 | 32 | Riverhill Farm | Stephanie Clark | 1543 McKelvey Rd. | Fountain Inn, SC 29644 | 864-243-2214 |
| 33 | | | MPAC Angus | Marvin Zeigler | P.O. Box 1005 | Bamberg, SC 29003 | 803-245-2483 |
| 34 | 35 | | Brendy Hill Farm | Virgil Wall | 110 Hampton Rd. | Greenwood, SC 29649 | 864-229-0361 |
| 37 | 38 | 39 | Shuffler Farm | Gene Shuffler | 444 Union Grove Rd. | Union Grove, NC 28689 | 704-539-4161 |
| 41 | 42 | | Nickle N Dime, Inc. | Jim Rathwell | 159 Overdue Hill Rd. | Six Mile, SC 29682 | 864-637-8131 |
| 44 | 45 | | Clay Ford Ranch | Tommy Wilks | P.O. Box 118 | Patrick, SC 29584 | 843-498-6691 |

| 1 MPAC Eliminator 75 | | | | | | | | | |
|-----------------------|-------|-------|--------------------------|---------|--------|--------|-------|--------|--|
| EPD's | | | | | | | | | |
| BWT | WWT | YWT | Milk | YHT | YSC | Marb | REA | \$Beef | |
| 4.8 | 60.0 | 110.0 | 16.0 | 0.80 | 1.30 | 0.12 | 0.40 | 47.07 | |
| ANGUS - SR | | | | | | | | | |
| TC Grid Topper 355 | | | GAR Grid Maker | | | | | | |
| | | | TC Pride 8067 | | | | | | |
| Tattoo: 7M05 | | | MPAC Angus - Bamberg, SC | | | | | | |
| Birth Date: 09/03/07 | | | | | | | | | |
| Reg No.: 16062587 | | | | | | | | | |
| MPAC Bessie 19-75 | | | SA Neutron 377 | | | | | | |
| | | | MPAC Bessie | | | | | | |
| Performance | | | | | | | | | |
| Trait | BWT | AWWT | On-Wt | Off-Age | Off-Ht | Off-Wt | ADG | WDA | |
| Value | 90 | 867 | 1,238 | 484 | 56.0 | 1,943 | 6.29 | 4.01 | |
| Ratio/WNC | 4 | 112 | | | | | 136 | 121 | |
| Adj. 365-Day Yearling | | | | | | | | | |
| Trait | u%IMF | uREA | UFAT | uRMP | AYSC | AYHT | AYWT | INDEX | |
| Value | 2.28 | 16.60 | 0.28 | 0.20 | 40.5 | 53.0 | 1,505 | 10.31 | |
| Ratio/FS | 68 | 126 | 91 | 59 | | 7.0 | 121 | | |

| 2 MPAC Black Knight 64 | | | | | | | | | |
|-------------------------|-------|-------|--------------------------|---------|--------|--------|-------|--------|--|
| EPD's | | | | | | | | | |
| BWT | WWT | YWT | Milk | YHT | YSC | Marb | REA | \$Beef | |
| 3.4 | 50.0 | 90.0 | 19.0 | 0.20 | 0.35 | 0.33 | -0.15 | 33.76 | |
| ANGUS - SR | | | | | | | | | |
| HSAF Bando 1961 | | | SAF 598 Bando 5175 | | | | | | |
| | | | JKS Miss Cheyenne 196 | | | | | | |
| Tattoo: 7M06 | | | MPAC Angus - Bamberg, SC | | | | | | |
| Birth Date: 09/15/07 | | | | | | | | | |
| Reg No.: 16062586 | | | | | | | | | |
| MPAC Black Beauty 16-64 | | | Connealy Dateline | | | | | | |
| | | | MPAC Black Beauty | | | | | | |
| Performance | | | | | | | | | |
| Trait | BWT | AWWT | On-Wt | Off-Age | Off-Ht | Off-Wt | ADG | WDA | |
| Value | 85 | 744 | 1,068 | 472 | 54.0 | 1,630 | 5.02 | 3.45 | |
| Ratio/WNC | 4 | 96 | | | | | 108 | 104 | |
| Adj. 365-Day Yearling | | | | | | | | | |
| Trait | u%IMF | uREA | UFAT | uRMP | AYSC | AYHT | AYWT | INDEX | |
| Value | 3.14 | 11.20 | 0.22 | 0.27 | 32.2 | 51.3 | 1,322 | 8.47 | |
| Ratio/FS | 94 | 85 | 71 | 79 | | 6.2 | 106 | | |

| 4 Stillwater Rito 112 T35 | | | | | | | | | |
|---------------------------|-------|-------|------------------------------------|---------|--------|--------|-------|--------|--|
| EPD's | | | | | | | | | |
| BWT | WWT | YWT | Milk | YHT | YSC | Marb | REA | \$Beef | |
| 3.0 | 56.0 | 101.0 | 22.0 | -0.10 | -0.29 | 0.63 | 0.09 | | |
| ANGUS - SR | | | | | | | | | |
| Rito 112 of 2536 Rito 616 | | | Rito 616 of 4B20 6807 | | | | | | |
| | | | GAR Precision 2536 | | | | | | |
| Tattoo: T35 | | | Stillwater Cattle Co. - Seneca, SC | | | | | | |
| Birth Date: 09/12/07 | | | | | | | | | |
| Reg No.: 15879896 | | | | | | | | | |
| RFMR Predestined 519 | | | GAR Predestined | | | | | | |
| | | | GAR 616 Rito S201 | | | | | | |
| Performance | | | | | | | | | |
| Trait | BWT | AWWT | On-Wt | Off-Age | Off-Ht | Off-Wt | ADG | WDA | |
| Value | 85 | 634 | 960 | 475 | 51.0 | 1,468 | 4.54 | 3.09 | |
| Ratio/WNC | 19 | 101 | | | | | 98 | 93 | |
| Adj. 365-Day Yearling | | | | | | | | | |
| Trait | u%IMF | uREA | UFAT | uRMP | AYSC | AYHT | AYWT | INDEX | |
| Value | 3.47 | 13.70 | 0.26 | 0.26 | 33.5 | 48.3 | 1,148 | 7.63 | |
| Ratio/FS | 104 | 104 | 84 | 76 | | 4.6 | 92 | | |

| 5 Stillwater Matrix T23 | | | | | | | | | |
|--------------------------|-------|-------|------------------------------------|---------|--------|--------|-------|--------|--|
| EPD's | | | | | | | | | |
| BWT | WWT | YWT | Milk | YHT | YSC | Marb | REA | \$Beef | |
| 2.1 | 56.0 | 95.0 | 25.0 | 0.30 | 0.43 | 0.15 | 0.29 | 43.10 | |
| ANGUS - SR | | | | | | | | | |
| BC Matrix 4132 | | | OCC Emblazon 854E | | | | | | |
| | | | CAF Pure Pride EXT 99 | | | | | | |
| Tattoo: T23 | | | Stillwater Cattle Co. - Seneca, SC | | | | | | |
| Birth Date: 09/03/07 | | | | | | | | | |
| Reg No.: 16044621 | | | | | | | | | |
| Burberrys Blackbird 1167 | | | Bon View Bando 598 | | | | | | |
| | | | Leachman Blackbird 1116 | | | | | | |
| Performance | | | | | | | | | |
| Trait | BWT | AWWT | On-Wt | Off-Age | Off-Ht | Off-Wt | ADG | WDA | |
| Value | 85 | 730 | 1,160 | 484 | 53.5 | 1,725 | 5.04 | 3.56 | |
| Ratio/WNC | 19 | 120 | | | | | 109 | 107 | |
| Adj. 365-Day Yearling | | | | | | | | | |
| Trait | u%IMF | uREA | UFAT | uRMP | AYSC | AYHT | AYWT | INDEX | |
| Value | 2.01 | 14.80 | 0.24 | 0.31 | 34.9 | 50.5 | 1,332 | 8.61 | |
| Ratio/FS | 60 | 112 | 78 | 91 | | 5.8 | 107 | | |

| 6 Coalition of Rice Farms 26 | | | | | | | | | |
|------------------------------|-------|-------|-------------------------------|---------|--------|--------|-------|--------|--|
| EPD's | | | | | | | | | |
| BWT | WWT | YWT | Milk | YHT | YSC | Marb | REA | \$Beef | |
| 2.2 | 45.0 | 77.0 | 23.0 | 0.40 | 0.36 | 0.52 | -0.18 | 32.09 | |
| ANGUS - SR | | | | | | | | | |
| KCF Bennett Coalition SCC | | | Sitz Alliance 6595 | | | | | | |
| | | | Pleasant Pill of Conanga | | | | | | |
| Tattoo: 26 | | | Rice Farms - Fountain Inn, SC | | | | | | |
| Birth Date: 09/02/07 | | | | | | | | | |
| Reg No.: 16068546 | | | | | | | | | |
| Miss EXT of Rice Farms | | | N Bar Emulation EXT | | | | | | |
| | | | Miss Winchester of Rice Farm | | | | | | |
| Performance | | | | | | | | | |
| Trait | BWT | AWWT | On-Wt | Off-Age | Off-Ht | Off-Wt | ADG | WDA | |
| Value | 75 | 746 | 1,223 | 485 | 52.5 | 1,690 | 4.17 | 3.48 | |
| Ratio/WNC | 11 | 113 | | | | | 90 | 105 | |
| Adj. 365-Day Yearling | | | | | | | | | |
| Trait | u%IMF | uREA | UFAT | uRMP | AYSC | AYHT | AYWT | INDEX | |
| Value | 2.43 | 13.70 | 0.30 | 0.44 | 38.1 | 49.5 | 1,290 | 7.65 | |
| Ratio/FS | 73 | 104 | 97 | 129 | | 5.3 | 103 | | |

| 7 Coalition of Rice Farms 28 | | | | | | | | | |
|------------------------------|-------|-------|-------------------------------|---------|--------|--------|-------|--------|--|
| EPD's | | | | | | | | | |
| BWT | WWT | YWT | Milk | YHT | YSC | Marb | REA | \$Beef | |
| 2.1 | 45.0 | 80.0 | 28.0 | 0.50 | 0.52 | 0.47 | -0.23 | 25.14 | |
| ANGUS - SR | | | | | | | | | |
| KCF Bennett Coalition SCC | | | Sitz Alliance 6595 | | | | | | |
| | | | Pleasant Pill of Conanga | | | | | | |
| Tattoo: 28 | | | Rice Farms - Fountain Inn, SC | | | | | | |
| Birth Date: 09/08/07 | | | | | | | | | |
| Reg No.: 16068544 | | | | | | | | | |
| Hope of Rice Farms | | | Connealy Leadtime | | | | | | |
| | | | Miss Spade Flush of Rice Fms | | | | | | |
| Performance | | | | | | | | | |
| Trait | BWT | AWWT | On-Wt | Off-Age | Off-Ht | Off-Wt | ADG | WDA | |
| Value | 72 | 709 | 1,043 | 479 | 52.5 | 1,553 | 4.55 | 3.24 | |
| Ratio/WNC | 11 | 107 | | | | | 98 | 97 | |
| Adj. 365-Day Yearling | | | | | | | | | |
| Trait | u%IMF | uREA | UFAT | uRMP | AYSC | AYHT | AYWT | INDEX | |
| Value | 3.15 | 12.70 | 0.26 | 0.33 | 35.5 | 49.7 | 1,243 | 7.80 | |
| Ratio/FS | 94 | 96 | 84 | 97 | | 5.3 | 100 | | |

| 8 New Design 878 of Rice Farms | | | | | | | | | |
|---|-------|-------|--|---------|--------|--------|-------|--------|--|
| EPD's | | | | | | | | | |
| BWT | WWT | YWT | Milk | YHT | YSC | Marb | REA | \$Beef | |
| 1.9 | 42.0 | 73.0 | 23.0 | 0.20 | 0.57 | 0.15 | -0.01 | 27.68 | |
| ANGUS - SR | | | | | | | | | |
| Bon View New Design 878 | | | B/R New Design 036 Bon View Gammer 85 | | | | | | |
| Tattoo: 29 Birth Date: 09/27/07 Reg No.: 16073520 | | | | | | | | | |
| Rice Farms - Fountain Inn, SC | | | | | | | | | |
| Faith of Rice Farms | | | Sitz Reliant 8898 Miss Blackcap of Rice Farms | | | | | | |
| Performance | | | | | | | | | |
| Trait | BWT | AWWT | On-Wt | Off-Age | Off-Ht | Off-Wt | ADG | WDA | |
| Value | 72 | 681 | 1,043 | 460 | 53.0 | 1,545 | 4.48 | 3.36 | |
| Ratio/WNC | 11 | 103 | | | | | 97 | 101 | |
| Adj. 365-Day Yearling | | | | | | | | | |
| Trait | u%IMF | uREA | UFAT | uRMP | AYSC | AYHT | AYWT | INDEX | |
| Value | 3.98 | 14.80 | 0.50 | 0.57 | 36.5 | 50.6 | 1,241 | 7.84 | |
| Ratio/FS | 119 | 112 | 162 | 167 | | 5.8 | 99 | | |

| 9 Cox's 004 185 | | | | | | | | | |
|---|-------|-------|--|---------|--------|--------|-------|--------|--|
| EPD's | | | | | | | | | |
| BWT | WWT | YWT | Milk | YHT | YSC | Marb | REA | \$Beef | |
| 3.7 | 55.0 | 97.0 | 25.0 | 0.60 | 0.56 | 0.09 | 0.01 | 31.91 | |
| ANGUS - SR | | | | | | | | | |
| SAV 8180 Traveler 004 | | | Sitz Traveler 8180 Boyd Forever Lady 8003 | | | | | | |
| Tattoo: C185 Birth Date: 09/09/07 Reg No.: 16068515 | | | | | | | | | |
| Cox Angus - Pelzer, SC | | | | | | | | | |
| Coxs Florinda 095 | | | TC Dividend 963 Coxs Florinda | | | | | | |
| Performance | | | | | | | | | |
| Trait | BWT | AWWT | On-Wt | Off-Age | Off-Ht | Off-Wt | ADG | WDA | |
| Value | 86 | 705 | 980 | 478 | 55.0 | 1,463 | 4.31 | 3.06 | |
| Ratio/WNC | 15 | 113 | | | | | 93 | 92 | |
| Adj. 365-Day Yearling | | | | | | | | | |
| Trait | u%IMF | uREA | UFAT | uRMP | AYSC | AYHT | AYWT | INDEX | |
| Value | 2.82 | 12.40 | 0.30 | 0.29 | 33.5 | 52.2 | 1,179 | 7.37 | |
| Ratio/FS | 84 | 94 | 97 | 85 | | 6.6 | 95 | | |

| 10 Cox's Ambush 28 182 | | | | | | | | | |
|---|-------|-------|--|---------|--------|--------|-------|--------|--|
| EPD's | | | | | | | | | |
| BWT | WWT | YWT | Milk | YHT | YSC | Marb | REA | \$Beef | |
| 3.2 | 56.0 | 98.0 | 19.0 | 0.70 | 0.22 | 0.57 | 0.26 | 55.99 | |
| ANGUS - SR | | | | | | | | | |
| B/R Ambush 28 | | | Rockn D Ambush 1531 B/R Ruby of Tiffany 8250 | | | | | | |
| Tattoo: C183 Birth Date: 09/01/07 Reg No.: 16068516 | | | | | | | | | |
| Cox Angus - Pelzer, SC | | | | | | | | | |
| Cox's Miss 8180 11 | | | Sitz Traveler 8180 Miss New Trend 5 of Rice F | | | | | | |
| Performance | | | | | | | | | |
| Trait | BWT | AWWT | On-Wt | Off-Age | Off-Ht | Off-Wt | ADG | WDA | |
| Value | 78 | 726 | 978 | 486 | 52.5 | 1,515 | 4.79 | 3.12 | |
| Ratio/WNC | 15 | 117 | | | | | 103 | 94 | |
| Adj. 365-Day Yearling | | | | | | | | | |
| Trait | u%IMF | uREA | UFAT | uRMP | AYSC | AYHT | AYWT | INDEX | |
| Value | 4.45 | 12.10 | 0.45 | 0.38 | 34.8 | 49.5 | 1,167 | 7.91 | |
| Ratio/FS | 133 | 92 | 145 | 111 | | 5.3 | 94 | | |

| 11 OHF Winchester New Design 61 | | | | | | | | | |
|---|-------|-------|--|---------|--------|--------|-------|--------|--|
| EPD's | | | | | | | | | |
| BWT | WWT | YWT | Milk | YHT | YSC | Marb | REA | \$Beef | |
| 1.8 | 53.0 | 94.0 | 32.0 | 0.50 | 1.05 | 0.53 | 0.04 | 45.73 | |
| ANGUS - SR | | | | | | | | | |
| Bon View New Design 208 | | | B/R New Design 036 Bon View Erica 443 | | | | | | |
| Tattoo: 61 Birth Date: 09/14/07 Reg No.: 15882444 | | | | | | | | | |
| Oak Hill Farm - Six Mile, SC | | | | | | | | | |
| OHF Alexis Lucy 5175 01M | | | SAF 598 Bando 5175 Three Trees Lucy B1666 | | | | | | |
| Performance | | | | | | | | | |
| Trait | BWT | AWWT | On-Wt | Off-Age | Off-Ht | Off-Wt | ADG | WDA | |
| Value | 70 | 740 | 1,105 | 473 | 53.5 | 1,665 | 5.00 | 3.52 | |
| Ratio/WNC | 3 | 104 | | | | | 108 | 106 | |
| Adj. 365-Day Yearling | | | | | | | | | |
| Trait | u%IMF | uREA | UFAT | uRMP | AYSC | AYHT | AYWT | INDEX | |
| Value | 3.41 | 14.00 | 0.32 | 0.41 | 39.9 | 50.8 | 1,301 | 8.52 | |
| Ratio/FS | 102 | 106 | 103 | 120 | | 5.9 | 104 | | |

| 13 QR Next Gen 7801 | | | | | | | | | |
|---|-------|-------|--|---------|--------|--------|-------|--------|--|
| EPD's | | | | | | | | | |
| BWT | WWT | YWT | Milk | YHT | YSC | Marb | REA | \$Beef | |
| 2.6 | 41.0 | 80.0 | 23.0 | -0.10 | 0.01 | 0.63 | 0.28 | 52.94 | |
| ANGUS - SR | | | | | | | | | |
| GAR Predestined | | | B/R New Design 036 GAR EXT 4206 | | | | | | |
| Tattoo: 7801 Birth Date: 09/03/07 Reg No.: 16003229 | | | | | | | | | |
| Quail Ridge Ag, LLC - Sylvania, GA | | | | | | | | | |
| Qgeechee Miss 217 | | | Rito 616 of 4B20 6807 Finks Miss 4106 017 Bando | | | | | | |
| Performance | | | | | | | | | |
| Trait | BWT | AWWT | On-Wt | Off-Age | Off-Ht | Off-Wt | ADG | WDA | |
| Value | 72 | 653 | 1,015 | 484 | 53.0 | 1,473 | 4.09 | 3.04 | |
| Ratio/WNC | 7 | 98 | | | | | 88 | 91 | |
| Adj. 365-Day Yearling | | | | | | | | | |
| Trait | u%IMF | uREA | UFAT | uRMP | AYSC | AYHT | AYWT | INDEX | |
| Value | 4.07 | 12.60 | 0.26 | 0.27 | 32.6 | 50.0 | 1,129 | 7.13 | |
| Ratio/FS | 122 | 96 | 84 | 79 | | 5.5 | 90 | | |

| 14 QR Next Gen 7805 | | | | | | | | | |
|---|-------|-------|---|---------|--------|--------|-------|--------|--|
| EPD's | | | | | | | | | |
| BWT | WWT | YWT | Milk | YHT | YSC | Marb | REA | \$Beef | |
| 2.9 | 49.0 | 85.0 | 31.0 | 0.00 | 0.18 | 0.20 | -0.01 | 31.76 | |
| ANGUS - SR | | | | | | | | | |
| Rito 4L60 of 2536 BVND 208 | | | Bon View New Design 208 GAR Precision 2536 | | | | | | |
| Tattoo: 7805 Birth Date: 09/18/07 Reg No.: 16003225 | | | | | | | | | |
| Quail Ridge Ag, LLC - Sylvania, GA | | | | | | | | | |
| Qgeechee Formera 144 | | | Leachman Right Time Finks Formera 5197 284 692 | | | | | | |
| Performance | | | | | | | | | |
| Trait | BWT | AWWT | On-Wt | Off-Age | Off-Ht | Off-Wt | ADG | WDA | |
| Value | 76 | 734 | 1,045 | 470 | 53.0 | 1,650 | 5.40 | 3.51 | |
| Ratio/WNC | 7 | 111 | | | | | 116 | 105 | |
| Adj. 365-Day Yearling | | | | | | | | | |
| Trait | u%IMF | uREA | UFAT | uRMP | AYSC | AYHT | AYWT | INDEX | |
| Value | 3.84 | 13.60 | 0.30 | 0.40 | 37.4 | 50.4 | 1,329 | 8.91 | |
| Ratio/FS | 115 | 103 | 97 | 117 | | 5.7 | 107 | | |

| 15 SFA RT31 RT338 of AL17 | | | | | | | | | |
|---------------------------|-------|-------|---------------------------------|---------|--------|--------|-------|--------|--|
| EPD's | | | | | | | | | |
| BWT | WWT | YWT | Milk | YHT | YSC | Marb | REA | \$Beef | |
| 2.4 | 58.0 | 98.0 | 27.0 | 0.30 | 1.25 | 0.18 | 0.07 | 36.44 | |
| ANGUS - SR | | | | | | | | | |
| Hyline Right Time 338 | | | Leachman Right Time | | | | | | |
| Tattoo: RT31 | | | Hyline Pride 265 | | | | | | |
| Birth Date: 09/11/07 | | | Shuffler Farm - Union Grove, NC | | | | | | |
| Reg No.: 16100767 | | | Sitz Alliance 6595 | | | | | | |
| SFA Elba AL17 | | | SFA Elba FJ60 | | | | | | |
| Performance | | | | | | | | | |
| Trait | BWT | AWWT | On-Wt | Off-Age | Off-Ht | Off-Wt | ADG | WDA | |
| Value | 70 | 719 | 1,028 | 476 | 53.0 | 1,530 | 4.48 | 3.21 | |
| Ratio/WNC | 44 | 115 | | | | | 97 | 97 | |
| Adj. 365-Day Yearling | | | | | | | | | |
| Trait | u%IMF | uREA | UFAT | uRMP | AYSC | AYHT | AYWT | INDEX | |
| Value | 3.99 | 12.30 | 0.32 | 0.30 | 37.5 | 50.2 | 1,190 | 7.70 | |
| Ratio/FS | 119 | 93 | 103 | 88 | | 5.6 | 95 | | |

| 16 SFA MT30 Focus of DR14 | | | | | | | | | |
|---------------------------|-------|-------|---------------------------------|---------|--------|--------|------|--------|--|
| EPD's | | | | | | | | | |
| BWT | WWT | YWT | Milk | YHT | YSC | Marb | REA | \$Beef | |
| 4.1 | 54.0 | 98.0 | 22.0 | 0.10 | 0.81 | 0.25 | 0.03 | 33.04 | |
| ANGUS - SR | | | | | | | | | |
| Mytty In Focus | | | SAF Focus of ER | | | | | | |
| Tattoo: MT30 | | | Mytty Countess 906 | | | | | | |
| Birth Date: 09/10/07 | | | Shuffler Farm - Union Grove, NC | | | | | | |
| Reg No.: 16099561 | | | Millcreek Diversity | | | | | | |
| SFA Rita DR14 | | | SFA Rita BM43 | | | | | | |
| Performance | | | | | | | | | |
| Trait | BWT | AWWT | On-Wt | Off-Age | Off-Ht | Off-Wt | ADG | WDA | |
| Value | 85 | 639 | 921 | 477 | 51.0 | 1,515 | 5.30 | 3.18 | |
| Ratio/WNC | 44 | 102 | | | | | 114 | 95 | |
| Adj. 365-Day Yearling | | | | | | | | | |
| Trait | u%IMF | uREA | UFAT | uRMP | AYSC | AYHT | AYWT | INDEX | |
| Value | 3.46 | 12.50 | 0.27 | 0.23 | 31.4 | 48.2 | | 8.48 | |
| Ratio/FS | 104 | 95 | 87 | 67 | | 4.6 | | | |

| 19 MPAC Payoff 77 | | | | | | | | | |
|-----------------------|-------|-------|--------------------------|---------|--------|--------|-------|--------|--|
| EPD's | | | | | | | | | |
| BWT | WWT | YWT | Milk | YHT | YSC | Marb | REA | \$Beef | |
| 2.0 | 53.0 | 95.0 | 22.0 | 0.60 | 0.42 | 0.02 | 0.05 | 27.80 | |
| ANGUS - JR | | | | | | | | | |
| SAV 8180 Traveler 004 | | | Sitz Traveler 8180 | | | | | | |
| Tattoo: 7M11 | | | Boyd Forever Lady 8003 | | | | | | |
| Birth Date: 11/18/07 | | | MPAC Angus - Bamberg, SC | | | | | | |
| Reg No.: 16062590 | | | SAF Focus of ER | | | | | | |
| MPAC Josey 10-77 | | | MPAC 217-047 | | | | | | |
| Performance | | | | | | | | | |
| Trait | BWT | AWWT | On-Wt | Off-Age | Off-Ht | Off-Wt | ADG | WDA | |
| Value | 80 | 792 | 936 | 408 | 53.5 | 1,468 | 4.75 | 3.60 | |
| Ratio/WNC | 4 | 102 | | | | | 102 | 100 | |
| Adj. 365-Day Yearling | | | | | | | | | |
| Trait | u%IMF | uREA | UFAT | uRMP | AYSC | AYHT | AYWT | INDEX | |
| Value | 2.86 | 13.20 | 0.43 | 0.42 | 37.2 | 52.4 | 1,322 | 8.35 | |
| Ratio/FS | 60 | 96 | 98 | 97 | | 6.7 | 99 | | |

| 21 MPAC Holiday 78 | | | | | | | | | |
|-----------------------|-------|-------|-----------------------------|---------|--------|--------|-------|--------|--|
| EPD's | | | | | | | | | |
| BWT | WWT | YWT | Milk | YHT | YSC | Marb | REA | \$Beef | |
| 0.0 | 36.0 | 77.0 | 17.0 | 0.50 | 0.27 | 0.03 | 0.22 | 29.92 | |
| ANGUS - JR | | | | | | | | | |
| Kruegerrand Merger 34 | | | Kruegerrand of Donamere 490 | | | | | | |
| Tattoo: 7M10 | | | Ankony 5G00 Blackbird GC017 | | | | | | |
| Birth Date: 11/12/07 | | | MPAC Angus - Bamberg, SC | | | | | | |
| Reg No.: 16062592 | | | JD Daigger 901 | | | | | | |
| MPAC Barbara 31-78 | | | KAF Barbara 6063 | | | | | | |
| Performance | | | | | | | | | |
| Trait | BWT | AWWT | On-Wt | Off-Age | Off-Ht | Off-Wt | ADG | WDA | |
| Value | 65 | 699 | 876 | 414 | 52.5 | 1,348 | 4.21 | 3.26 | |
| Ratio/WNC | 4 | 93 | | | | | 90 | 90 | |
| Adj. 365-Day Yearling | | | | | | | | | |
| Trait | u%IMF | uREA | UFAT | uRMP | AYSC | AYHT | AYWT | INDEX | |
| Value | 3.75 | 13.20 | 0.40 | 0.41 | 33.5 | 51.3 | 1,206 | 7.47 | |
| Ratio/FS | 79 | 96 | 91 | 95 | | 6.2 | 91 | | |

| 22 Stillwater Predestined T46 | | | | | | | | | |
|-------------------------------|-------|-------|------------------------------------|---------|--------|--------|-------|--------|--|
| EPD's | | | | | | | | | |
| BWT | WWT | YWT | Milk | YHT | YSC | Marb | REA | \$Beef | |
| 2.4 | 40.0 | 81.0 | 25.0 | 0.20 | 0.71 | 0.73 | 0.28 | 53.89 | |
| ANGUS - JR | | | | | | | | | |
| GAR Predestined | | | B/R New Design 036 | | | | | | |
| Tattoo: T46 | | | GAR EXT 4206 | | | | | | |
| Birth Date: 11/03/07 | | | Stillwater Cattle Co. - Seneca, SC | | | | | | |
| Reg No.: 15871540 | | | VDAR Lucys Boy | | | | | | |
| GAR Lucys Boy C09 | | | GAR EXT 1384 | | | | | | |
| Performance | | | | | | | | | |
| Trait | BWT | AWWT | On-Wt | Off-Age | Off-Ht | Off-Wt | ADG | WDA | |
| Value | 75 | 639 | 908 | 423 | 51.5 | 1,400 | 4.39 | 3.31 | |
| Ratio/WNC | 9 | 96 | | | | | 94 | 92 | |
| Adj. 365-Day Yearling | | | | | | | | | |
| Trait | u%IMF | uREA | UFAT | uRMP | AYSC | AYHT | AYWT | INDEX | |
| Value | 5.02 | 13.40 | 0.44 | 0.46 | 33.6 | 50.1 | 1,228 | 7.70 | |
| Ratio/FS | 106 | 97 | 100 | 106 | | 5.5 | 92 | | |

| 23 Stillwater Rito 4L60 T50 | | | | | | | | | |
|-----------------------------|-------|-------|------------------------------------|---------|--------|--------|-------|--------|--|
| EPD's | | | | | | | | | |
| BWT | WWT | YWT | Milk | YHT | YSC | Marb | REA | \$Beef | |
| 2.1 | 49.0 | 90.0 | 34.0 | 0.20 | 0.32 | 0.31 | 0.20 | 44.52 | |
| ANGUS - JR | | | | | | | | | |
| Rito 4L60 of 2536 BVND 208 | | | Bon View New Design 208 | | | | | | |
| Tattoo: T50 | | | GAR Precision 2536 | | | | | | |
| Birth Date: 11/20/07 | | | Stillwater Cattle Co. - Seneca, SC | | | | | | |
| Reg No.: 16064547 | | | SAF 598 Bando 5175 | | | | | | |
| Stillwater Roseanna N10 | | | Cedar Springs Roseanna 404G | | | | | | |
| Performance | | | | | | | | | |
| Trait | BWT | AWWT | On-Wt | Off-Age | Off-Ht | Off-Wt | ADG | WDA | |
| Value | 80 | 703 | 948 | 406 | 50.0 | 1,558 | 5.45 | 3.84 | |
| Ratio/WNC | 9 | 105 | | | | | 117 | 106 | |
| Adj. 365-Day Yearling | | | | | | | | | |
| Trait | u%IMF | uREA | UFAT | uRMP | AYSC | AYHT | AYWT | INDEX | |
| Value | 4.15 | 15.90 | 0.37 | 0.32 | 37.6 | 49.0 | 1,451 | 9.28 | |
| Ratio/FS | 87 | 116 | 84 | 74 | | 5.0 | 109 | | |

| 24 DB Predestined 213 | | | | | | | | | |
|-----------------------|-------|-------|-------------------------------------|---------|--------|--------|-------|--------|--|
| EPD's | | | | | | | | | |
| BWT | WWT | YWT | Milk | YHT | YSC | Marb | REA | \$Beef | |
| 2.1 | 49.0 | 94.0 | 29.0 | 0.20 | 0.27 | 0.68 | 0.45 | 62.02 | |
| ANGUS - JR | | | | | | | | | |
| GAR Predestined | | | B/R New Design 036 | | | | | | |
| | | | GAR EXT 4206 | | | | | | |
| Tattoo: 213 | | | | | | | | | |
| Birth Date: 11/25/07 | | | Double B Farms - Bamberg, SC | | | | | | |
| Reg No.: +16064391 | | | | | | | | | |
| Ebony of Conanga 888 | | | Connealy Lead ON | | | | | | |
| | | | Ebonna of Conanga 891 | | | | | | |
| Performance | | | | | | | | | |
| Trait | BWT | AWWT | On-Wt | Off-Age | Off-Ht | Off-Wt | ADG | WDA | |
| Value | 80 | 685 | 902 | 401 | 50.5 | 1,453 | 4.92 | 3.62 | |
| Ratio/WNC | ET | 100 | | | | | 105 | 100 | |
| Adj. 365-Day Yearling | | | | | | | | | |
| Trait | u%IMF | uREA | UFAT | uRMP | AYSC | AYHT | AYWT | INDEX | |
| Value | 5.85 | 14.60 | 0.43 | 0.55 | 35.4 | 49.6 | 1,330 | 8.54 | |
| Ratio/FS | 123 | 106 | 98 | 127 | | 5.3 | 100 | | |

| 28 AAF Precison 132 | | | | | | | | | |
|------------------------|-------|-------|--|---------|--------|--------|-------|--------|--|
| EPD's | | | | | | | | | |
| BWT | WWT | YWT | Milk | YHT | YSC | Marb | REA | \$Beef | |
| 3.1 | 37.0 | 76.0 | 26.0 | 0.10 | -0.70 | 0.18 | 0.24 | 44.03 | |
| ANGUS - JR | | | | | | | | | |
| GAR Precision 1680 | | | Tehama Bando 155 | | | | | | |
| | | | 9J9 GAR 856 | | | | | | |
| Tattoo: 132 | | | | | | | | | |
| Birth Date: 12/26/07 | | | Alexander Angus Farm - Six Mile, SC | | | | | | |
| Reg No.: +16140192 | | | | | | | | | |
| Partisover Burgess 637 | | | N Bar Emulation EXT | | | | | | |
| | | | Partisover Burgess 466 | | | | | | |
| Performance | | | | | | | | | |
| Trait | BWT | AWWT | On-Wt | Off-Age | Off-Ht | Off-Wt | ADG | WDA | |
| Value | 89 | 729 | 846 | 370 | 51.0 | 1,365 | 4.63 | 3.69 | |
| Ratio/WNC | ET | 100 | | | | | 99 | 102 | |
| Adj. 365-Day Yearling | | | | | | | | | |
| Trait | u%IMF | uREA | UFAT | uRMP | AYSC | AYHT | AYWT | INDEX | |
| Value | 5.04 | 13.80 | 0.63 | 0.61 | 32.8 | 50.9 | 1,348 | 8.32 | |
| Ratio/FS | 106 | 100 | 143 | 141 | | 6.0 | 101 | | |

| 26 DB Retail Product 220 | | | | | | | | | |
|--------------------------|-------|-------|-------------------------------------|---------|--------|--------|-------|--------|--|
| EPD's | | | | | | | | | |
| BWT | WWT | YWT | Milk | YHT | YSC | Marb | REA | \$Beef | |
| 3.3 | 45.0 | 88.0 | 28.0 | 0.30 | 0.43 | 0.48 | 0.31 | 52.03 | |
| ANGUS - JR | | | | | | | | | |
| GAR Retail Product | | | GAR Precision 1680 | | | | | | |
| | | | GAR EXT 4927 | | | | | | |
| Tattoo: 220 | | | | | | | | | |
| Birth Date: 12/13/07 | | | Double B Farms - Bamberg, SC | | | | | | |
| Reg No.: 16064412 | | | | | | | | | |
| DB Miss 1407 5B53 | | | Bon View New Design 1407 | | | | | | |
| | | | Miss GAAF 5111 1N6 | | | | | | |
| Performance | | | | | | | | | |
| Trait | BWT | AWWT | On-Wt | Off-Age | Off-Ht | Off-Wt | ADG | WDA | |
| Value | 82 | 714 | 863 | 383 | 53.5 | 1,353 | 4.38 | 3.53 | |
| Ratio/WNC | 3 | 97 | | | | | 94 | 98 | |
| Adj. 365-Day Yearling | | | | | | | | | |
| Trait | u%IMF | uREA | UFAT | uRMP | AYSC | AYHT | AYWT | INDEX | |
| Value | 4.82 | 12.90 | 0.48 | 0.34 | 36.0 | 53.1 | 1,293 | 7.91 | |
| Ratio/FS | 102 | 94 | 109 | 79 | | 7.0 | 97 | | |

| 30 Riverhill Hot Rod 7264 | | | | | | | | | |
|-----------------------------|-------|-------|--|---------|--------|--------|-------|--------|--|
| EPD's | | | | | | | | | |
| BWT | WWT | YWT | Milk | YHT | YSC | Marb | REA | \$Beef | |
| 1.3 | 50.0 | 88.0 | 23.0 | 0.10 | -0.03 | 0.43 | 0.25 | 45.65 | |
| ANGUS - JR | | | | | | | | | |
| Gambles Hot Rod | | | Famous 7001 | | | | | | |
| | | | Champion Hill Lady 703 | | | | | | |
| Tattoo: 7264 | | | | | | | | | |
| Birth Date: 11/28/07 | | | Riverhill Farm - Fountain Inn, SC | | | | | | |
| Reg No.: 16140015 | | | | | | | | | |
| Riverhill Forever Lady 5188 | | | GAR Integrity | | | | | | |
| | | | BSS Forever Lady 20L | | | | | | |
| Performance | | | | | | | | | |
| Trait | BWT | AWWT | On-Wt | Off-Age | Off-Ht | Off-Wt | ADG | WDA | |
| Value | 74 | 755 | 931 | 398 | 51.0 | 1,403 | 4.21 | 3.53 | |
| Ratio/WNC | 3 | 105 | | | | | 90 | 98 | |
| Adj. 365-Day Yearling | | | | | | | | | |
| Trait | u%IMF | uREA | UFAT | uRMP | AYSC | AYHT | AYWT | INDEX | |
| Value | 5.39 | 13.70 | 0.45 | 0.42 | 35.7 | 50.2 | 1,303 | 7.74 | |
| Ratio/FS | 114 | 100 | 102 | 97 | | 5.6 | 98 | | |

| 27 AAF Traveler 130 | | | | | | | | | |
|------------------------|-------|-------|--|---------|--------|--------|-------|--------|--|
| EPD's | | | | | | | | | |
| BWT | WWT | YWT | Milk | YHT | YSC | Marb | REA | \$Beef | |
| 4.0 | 51.0 | 93.0 | 28.0 | 0.40 | 0.30 | 0.13 | 0.07 | 35.03 | |
| ANGUS - JR | | | | | | | | | |
| SAV 8180 Traveler 004 | | | Sitz Traveler 8180 | | | | | | |
| | | | Boyd Forever Lady 8003 | | | | | | |
| Tattoo: 130 | | | | | | | | | |
| Birth Date: 12/02/07 | | | Alexander Angus Farm - Six Mile, SC | | | | | | |
| Reg No.: +16140191 | | | | | | | | | |
| Partisover Burgess 637 | | | N Bar Emulation EXT | | | | | | |
| | | | Partisover Burgess 466 | | | | | | |
| Performance | | | | | | | | | |
| Trait | BWT | AWWT | On-Wt | Off-Age | Off-Ht | Off-Wt | ADG | WDA | |
| Value | 87 | 740 | 945 | 394 | 53.0 | 1,560 | 5.49 | 3.96 | |
| Ratio/WNC | ET | 100 | | | | | 117 | 110 | |
| Adj. 365-Day Yearling | | | | | | | | | |
| Trait | u%IMF | uREA | UFAT | uRMP | AYSC | AYHT | AYWT | INDEX | |
| Value | 3.11 | 13.80 | 0.37 | 0.41 | 35.1 | 52.3 | 1,452 | 9.45 | |
| Ratio/FS | 66 | 100 | 84 | 95 | | 6.7 | 109 | | |

| 31 Riverhill Optimus Prime 7265 | | | | | | | | | |
|---------------------------------|-------|-------|--|---------|--------|--------|-------|--------|--|
| EPD's | | | | | | | | | |
| BWT | WWT | YWT | Milk | YHT | YSC | Marb | REA | \$Beef | |
| 2.9 | 48.0 | 91.0 | 23.0 | 0.40 | 0.49 | 0.08 | 0.08 | 30.85 | |
| ANGUS - JR | | | | | | | | | |
| SAV 8180 Traveler 004 | | | Sitz Traveler 8180 | | | | | | |
| | | | Boyd Forever Lady 8003 | | | | | | |
| Tattoo: 7265 | | | | | | | | | |
| Birth Date: 11/12/07 | | | Riverhill Farm - Fountain Inn, SC | | | | | | |
| Reg No.: 16136039 | | | | | | | | | |
| MCW Precision 012P | | | B/R New Design 036 | | | | | | |
| | | | GAR Precision H138 | | | | | | |
| Performance | | | | | | | | | |
| Trait | BWT | AWWT | On-Wt | Off-Age | Off-Ht | Off-Wt | ADG | WDA | |
| Value | 90 | 715 | 1,038 | 414 | 53.0 | 1,600 | 5.02 | 3.86 | |
| Ratio/WNC | 3 | 99 | | | | | 107 | 107 | |
| Adj. 365-Day Yearling | | | | | | | | | |
| Trait | u%IMF | uREA | UFAT | uRMP | AYSC | AYHT | AYWT | INDEX | |
| Value | 4.54 | 13.80 | 0.41 | 0.46 | 38.5 | 51.8 | 1,431 | 8.88 | |
| Ratio/FS | 96 | 100 | 93 | 106 | | 6.4 | 108 | | |

| 32 Riverhill Destrey 7266 | | | | | | | | | |
|---------------------------|-------|-------|-----------------------------------|---------|--------|--------|-------|--------|--|
| EPD's | | | | | | | | | |
| BWT | WWT | YWT | Milk | YHT | YSC | Marb | REA | \$Beef | |
| 1.4 | 44.0 | 86.0 | 25.0 | 0.00 | 0.29 | 0.69 | 0.47 | 60.64 | |
| ANGUS - JR | | | | | | | | | |
| GAR Predestined | | | B/R New Design 036 | | | | | | |
| Tattoo: 7266 | | | GAR EXT 4206 | | | | | | |
| Birth Date: 11/17/07 | | | Riverhill Farm - Fountain Inn, SC | | | | | | |
| Reg No.: 16148196 | | | B/R New Design 323 | | | | | | |
| BSS Forever Lady 20L | | | Shermans Forever Lady 900 | | | | | | |
| Performance | | | | | | | | | |
| Trait | BWT | AWWT | On-Wt | Off-Age | Off-Ht | Off-Wt | ADG | WDA | |
| Value | 78 | 686 | 1,005 | 409 | 52.0 | 1,458 | 4.04 | 3.56 | |
| Ratio/WNC | 3 | 95 | | | | | 87 | 99 | |
| Adj. 365-Day Yearling | | | | | | | | | |
| Trait | u%IMF | uREA | UFAT | uRMP | AYSC | AYHT | AYWT | INDEX | |
| Value | 5.10 | 13.50 | 0.49 | 0.45 | 36.6 | 50.9 | 1,328 | 7.61 | |
| Ratio/FS | 107 | 98 | 112 | 104 | | 6.0 | 100 | | |

| 33 MPAC Firecracker | | | | | | | | | |
|--------------------------------|-------|-------|--------------------------|---------|--------|--------|-------|--------|--|
| 33 | | | | | | | | | |
| BWT | WWT | YWT | Milk | YHT | YSC | Marb | REA | \$Beef | |
| 1.2 | 38.0 | 67.0 | 23.0 | | | 0.11 | 0.04 | | |
| RED ANGUS - SR | | | | | | | | | |
| VGW Game Plan 508 | | | LCC IMF B054M | | | | | | |
| Tattoo: 1 | | | VGW PT-Dory 0361 | | | | | | |
| Birth Date: 09/17/07 | | | MPAC Angus - Bamberg, SC | | | | | | |
| Reg No.: 1222304 | | | 4L Super Vision R2292 | | | | | | |
| Ms Lightning Vision of 4L R535 | | | Miss Advancer of 4L R140 | | | | | | |
| Performance | | | | | | | | | |
| Trait | BWT | AWWT | On-Wt | Off-Age | Off-Ht | Off-Wt | ADG | WDA | |
| Value | 85 | 824 | 1,078 | 470 | 53.0 | 1,535 | 4.08 | 3.27 | |
| Ratio/WNC | 1 | 100 | | | | | 100 | 100 | |
| Adj. 365-Day Yearling | | | | | | | | | |
| Trait | u%IMF | uREA | UFAT | uRMP | AYSC | AYHT | AYWT | INDEX | |
| Value | 2.58 | 13.50 | 0.24 | 0.29 | 32.9 | 50.4 | 1,211 | 7.35 | |
| Ratio/FS | 100 | 100 | 100 | 100 | | 5.7 | 100 | | |

| 34 WALV Brendy Hill Mango | | | | | | | | | |
|---------------------------|-------|-------|----------------------------------|---------|--------|--------|-------|--------|--|
| EPD's | | | | | | | | | |
| BWT | WWT | YWT | Milk | YHT | YSC | Marb | REA | \$Beef | |
| 1.1 | 46.0 | 83.0 | 23.0 | | 0.40 | 0.01 | 0.12 | | |
| GELBIEH - SR | | | | | | | | | |
| OZZ Governor 3N | | | FHG VVFG Flying H Exclusive | | | | | | |
| Tattoo: 804T | | | OXX CHA Michell 74L | | | | | | |
| Birth Date: 10/28/07 | | | Brendy Hill Farm - Greenwood, SC | | | | | | |
| Reg No.: 1072055 | | | RAG Mr Extra Wonderful ET | | | | | | |
| WALV Lady | | | KOOL 814K | | | | | | |
| Performance | | | | | | | | | |
| Trait | BWT | AWWT | On-Wt | Off-Age | Off-Ht | Off-Wt | ADG | WDA | |
| Value | 70 | 737 | 898 | 429 | 51.5 | 1,420 | 4.66 | 3.31 | |
| Ratio/WNC | 1 | 100 | | | | | 100 | 100 | |
| Adj. 365-Day Yearling | | | | | | | | | |
| Trait | u%IMF | uREA | UFAT | uRMP | AYSC | AYHT | AYWT | INDEX | |
| Value | 2.23 | 13.30 | 0.24 | 0.24 | 37.7 | 49.9 | 1,219 | 7.97 | |
| Ratio/FS | 100 | 100 | 100 | 100 | | 5.5 | 100 | | |

| 35 WALV Brendy Hill JR | | | | | | | | | |
|------------------------|-------|-------|----------------------------------|---------|--------|--------|-------|--------|--|
| EPD's | | | | | | | | | |
| BWT | WWT | YWT | Milk | YHT | YSC | Marb | REA | \$Beef | |
| 0.7 | 48.0 | 84.0 | 18.0 | | 0.50 | -0.12 | 0.23 | | |
| GELBIEH - JR | | | | | | | | | |
| JBOB 3303K ET | | | CTR Echo 575E | | | | | | |
| Tattoo: 815T | | | JBOB Miss 92C | | | | | | |
| Birth Date: 12/10/07 | | | Brendy Hill Farm - Greenwood, SC | | | | | | |
| Reg No.: 1071006 | | | NORD Nagurski M142J | | | | | | |
| WPC Ms Nagurski 472P | | | WPC Ms Carolina Power 157K | | | | | | |
| Performance | | | | | | | | | |
| Trait | BWT | AWWT | On-Wt | Off-Age | Off-Ht | Off-Wt | ADG | WDA | |
| Value | 76 | 780 | 921 | 386 | 53.5 | 1,393 | 4.21 | 3.61 | |
| Ratio/WNC | 3 | 107 | | | | | 100 | 100 | |
| Adj. 365-Day Yearling | | | | | | | | | |
| Trait | u%IMF | uREA | UFAT | uRMP | AYSC | AYHT | AYWT | INDEX | |
| Value | 2.09 | 13.30 | 0.28 | 0.26 | 36.1 | 53.0 | 1,361 | 7.82 | |
| Ratio/FS | 100 | 100 | 100 | 100 | | 7.0 | 100 | | |

| 37 SFS Alliance XT26 | | | | | | | | | |
|------------------------|-------|-------|---------------------------------|---------|--------|--------|-------|--------|--|
| EPD's | | | | | | | | | |
| BWT | WWT | YWT | Milk | YHT | YSC | Marb | REA | \$Beef | |
| -0.8 | 43.1 | 89.7 | 11.4 | | | 0.24 | -0.23 | | |
| SIMANGUS - SR | | | | | | | | | |
| WAR Alliance 9126 6006 | | | Sitz Alliance 6595 | | | | | | |
| Tattoo: XT26 | | | WAR Bando 6006 598 4053 | | | | | | |
| Birth Date: 09/07/07 | | | Shuffler Farm - Union Grove, NC | | | | | | |
| Reg No.: 2432716 | | | TNT Twister J6 | | | | | | |
| SFS Anne M34 | | | SFS Caufi Anne D27 | | | | | | |
| Performance | | | | | | | | | |
| Trait | BWT | AWWT | On-Wt | Off-Age | Off-Ht | Off-Wt | ADG | WDA | |
| Value | 87 | 687 | 1,068 | 480 | 56.0 | 1,698 | 5.63 | 3.54 | |
| Ratio/WNC | 9 | 100 | | | | | 115 | 102 | |
| Adj. 365-Day Yearling | | | | | | | | | |
| Trait | u%IMF | uREA | UFAT | uRMP | AYSC | AYHT | AYWT | INDEX | |
| Value | 2.21 | 14.63 | 0.20 | | 38.8 | 53.1 | 1,312 | 9.16 | |
| Ratio/FS | 77 | 106 | 77 | | | 7.1 | 103 | | |

| 38 SFS Alliance XT34 | | | | | | | | | |
|------------------------|-------|-------|---------------------------------|---------|--------|--------|-------|--------|--|
| EPD's | | | | | | | | | |
| BWT | WWT | YWT | Milk | YHT | YSC | Marb | REA | \$Beef | |
| 0.6 | 41.7 | 90.9 | 15.8 | | | 0.32 | -0.36 | | |
| SIMANGUS - SR | | | | | | | | | |
| WAR Alliance 9126 6006 | | | Sitz Alliance 6595 | | | | | | |
| Tattoo: XT34 | | | WAR Bando 6006 598 4053 | | | | | | |
| Birth Date: 09/07/07 | | | Shuffler Farm - Union Grove, NC | | | | | | |
| Reg No.: 2432720 | | | Hart Jackpot J310 | | | | | | |
| SFS Sandi N16 | | | SFS Sandi J41 | | | | | | |
| Performance | | | | | | | | | |
| Trait | BWT | AWWT | On-Wt | Off-Age | Off-Ht | Off-Wt | ADG | WDA | |
| Value | 85 | 673 | 1,103 | 475 | 56.5 | 1,770 | 5.96 | 3.73 | |
| Ratio/WNC | 9 | 98 | | | | | 121 | 108 | |
| Adj. 365-Day Yearling | | | | | | | | | |
| Trait | u%IMF | uREA | UFAT | uRMP | AYSC | AYHT | AYWT | INDEX | |
| Value | 2.68 | 13.12 | 0.24 | | 34.6 | 53.8 | 1,380 | 9.68 | |
| Ratio/FS | 94 | 95 | 92 | | | 7.4 | 108 | | |

Sale Order

Based on Index = ADG + WDA across breeds

| Sale Order | Tag No. | Breed | 112-Day Test | | Index |
|------------|---------|-------|--------------|------|-------|
| | | | ADG | WDA | |
| 1 | 1 | AN-sr | 6.29 | 4.01 | 10.31 |
| 2 | 38 | SA-sr | 5.96 | 3.73 | 9.68 |
| 3 | 27 | AN-jr | 5.49 | 3.96 | 9.45 |
| 4 | 23 | AN-jr | 5.45 | 3.84 | 9.28 |
| 5 | 37 | SA-sr | 5.63 | 3.54 | 9.16 |
| 6 | 14 | AN-sr | 5.40 | 3.51 | 8.91 |
| 7 | 31 | AN-jr | 5.02 | 3.86 | 8.88 |
| 8 | 41 | SA-jr | 5.28 | 3.58 | 8.86 |
| 9 | 44 | CH-sr | 5.36 | 3.44 | 8.80 |
| 10 | 5 | AN-sr | 5.04 | 3.56 | 8.61 |
| 11 | 24 | AN-jr | 4.92 | 3.62 | 8.54 |
| 12 | 11 | AN-sr | 5.00 | 3.52 | 8.52 |
| 13 | 16 | AN-sr | 5.30 | 3.18 | 8.48 |
| 14 | 2 | AN-sr | 5.02 | 3.45 | 8.47 |
| 15 | 19 | AN-jr | 4.75 | 3.60 | 8.35 |
| 16 | 28 | AN-jr | 4.63 | 3.69 | 8.32 |
| 17 | 39 | SA-sr | 4.88 | 3.43 | 8.31 |
| 18 | 34 | GV-sr | 4.66 | 3.31 | 7.97 |
| 19 | 10 | AN-sr | 4.79 | 3.12 | 7.91 |
| 20 | 26 | AN-jr | 4.38 | 3.53 | 7.91 |
| 21 | 8 | AN-sr | 4.48 | 3.36 | 7.84 |
| 22 | 35 | GV-jr | 4.21 | 3.61 | 7.82 |
| 23 | 7 | AN-sr | 4.55 | 3.24 | 7.80 |
| 24 | 30 | AN-jr | 4.21 | 3.53 | 7.74 |
| 25 | 22 | AN-jr | 4.39 | 3.31 | 7.70 |
| 26 | 15 | AN-sr | 4.48 | 3.21 | 7.70 |
| 27 | 6 | AN-sr | 4.17 | 3.48 | 7.65 |
| 28 | 4 | AN-sr | 4.54 | 3.09 | 7.63 |
| 29 | 32 | AN-jr | 4.04 | 3.56 | 7.61 |
| 30 | 21 | AN-jr | 4.21 | 3.26 | 7.47 |
| 31 | 9 | AN-sr | 4.31 | 3.06 | 7.37 |
| 32 | 33 | RA-jr | 4.08 | 3.27 | 7.35 |
| 33 | 45 | CH-jr | 4.11 | 3.22 | 7.32 |
| 34 | 13 | AN-sr | 4.09 | 3.04 | 7.13 |
| 35 | 42 | SM-jr | 3.71 | 3.30 | 7.01 |

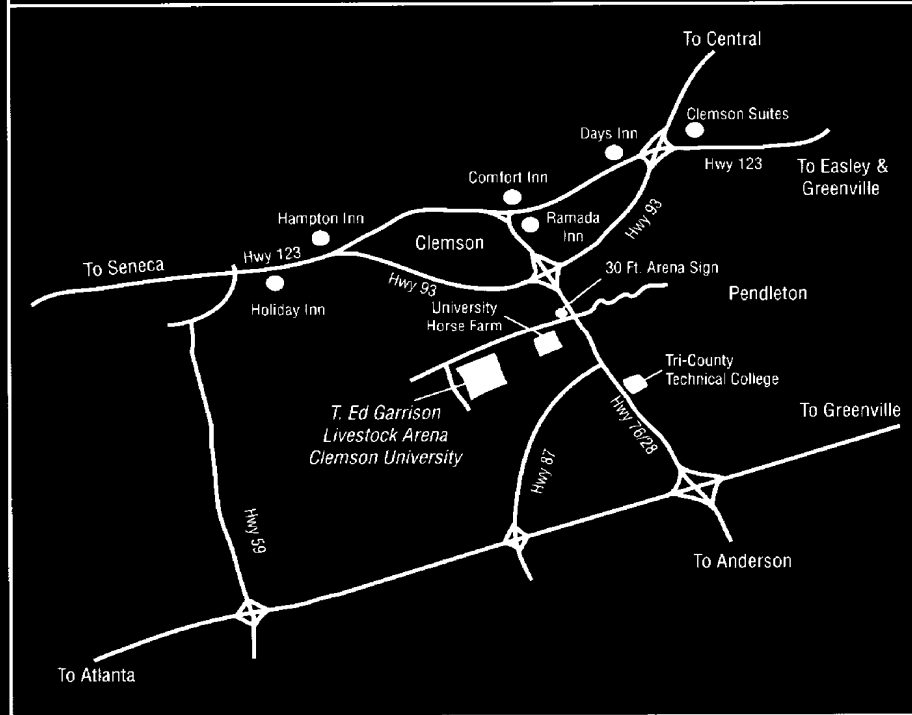
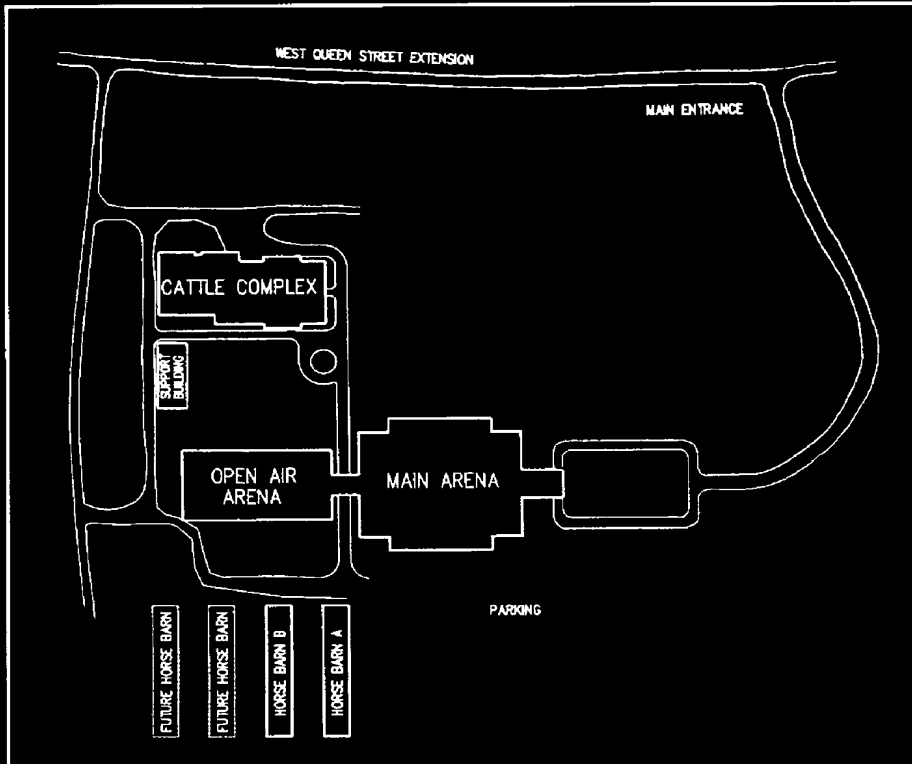

T. Ed Garrison Livestock Arena

Box 340322, Clemson University
Clemson, SC 29634-0322

(864) 646-2717 Fax (864) 646-3362

Clemson Bull Test

64 Research Rd.

Blackville, SC 29817

First Class



2009 Clemson Bull Test Sale

February 7, 2009

Clemson Heifer Sale - CANCELLED